

Violine I

Vivace

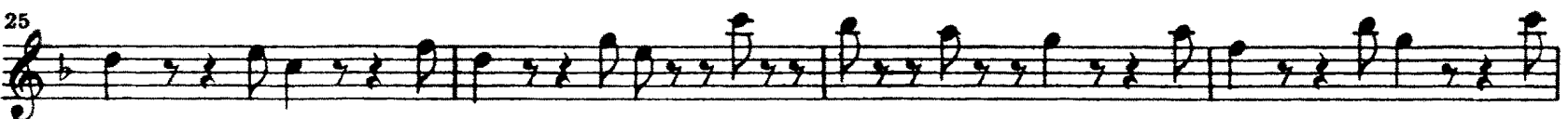
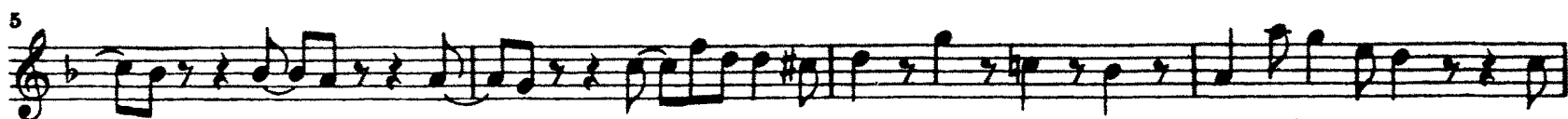
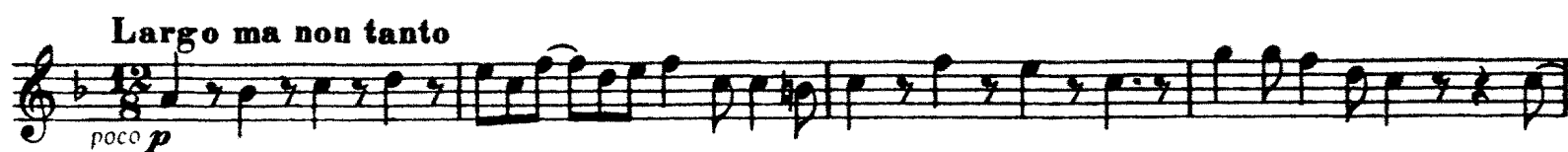

47 *p* *s*

Allegro

6 1

12

18 A 2

25 2

33

39

44

48 B 2 2

57 1 1

65

70 C 1 1 1

Violino I musical score, measures 78-150. The score is written for a single violin in G major (one sharp) and 4/4 time. The key signature is one sharp (F#). The tempo is marked 'Allegretto'.

The score consists of 11 staves of music, each beginning with a measure number. The measures are numbered 78, 83, 87, 94, 104, 112, 120, 124, 128, 132, 137, 144, and 150. The music features a variety of rhythmic patterns, including eighth and sixteenth notes, and rests. There are several dynamic markings, including 'D' (Dolce) and 'E' (Espressivo). The score ends with a double bar line at measure 150.

Measures 78-82: Introduction of the main melody with eighth and sixteenth notes.

Measure 83: Continuation of the melody with a key change to E major (two sharps).

Measures 87-93: Continuation of the melody with a key change to D major (two sharps).

Measures 94-103: Continuation of the melody with a key change to C major (no sharps or flats).

Measures 104-111: Continuation of the melody with a key change to F major (one sharp).

Measures 112-119: Continuation of the melody with a key change to D major (two sharps).

Measures 120-123: Continuation of the melody with a key change to E major (two sharps).

Measures 124-127: Continuation of the melody with a key change to F major (one sharp).

Measures 128-131: Continuation of the melody with a key change to G major (one sharp).

Measures 132-136: Continuation of the melody with a key change to A major (three sharps).

Measures 137-143: Continuation of the melody with a key change to B major (four sharps).

Measures 144-149: Continuation of the melody with a key change to C major (no sharps or flats).

Measure 150: Final measure of the piece, ending with a double bar line.