

Concert de l'Europe SymphoSophia Avril 2024

La Traviata : Acte 1 : Ouverture
Andantino
Stretta Dell'Introduzione
Scena e Aria Violetta
Acte 2 : Scena Ed Aria Aleredo
Allegro Moderato
Andante Piuttosto Mosso

MacBeth : Acte 4 : Coro Di Profughi Scozzesi
Scena Ed Aria

Don Carlo : Morte Di Rodrigo

Il Trovatore : *Finale Secundo* : Andante

La Traviata : Acte 2 : Coro di Zingarelle
Coro di Matadori
Acte 3 : Andante Mosso
Finale : Brindisi

La Traviata

Ouverture

LA TRAVIATA

VIOLINO I.^o

G. VERDI

PRELUDIO

N.^o 1

ADAGIO

8 SOLI
DIVISI

ppp

TUTTI

USITI

allarg. e dim.

1

con espress.

p *pp*

pp

2

DIVISI

La Traviata Andantino

(ORCHESTRA)

11 ANDANTINO

La Traviata

Stretta dell'Introduzione

STRETTA DELL' INTRODUZIONE

13 *ALL.° VIVO* **2** ARCO *tr.* *mf*

(ORCHESTRA)

f cresc.

staccato
pppp

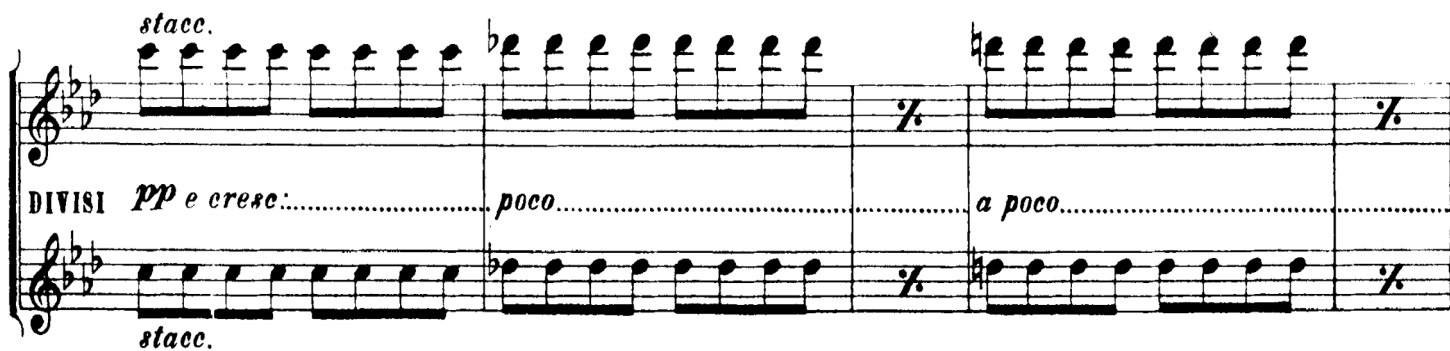
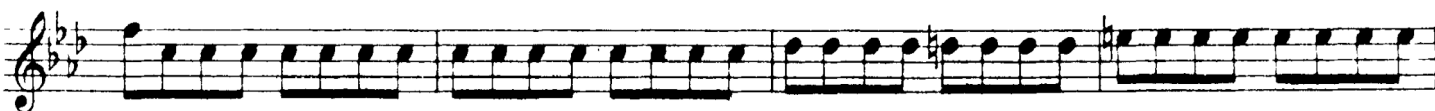

stacc.
pp e cresc...... *poco*..... *a poco*.....

stacc.

13

sino al.....

14
UNITI

ff

15

La Traviata

Scena ed Aria Violetta

SCENA ED ARIA VIOLETTA-FINALE ATTO 1°

N° 3

RECITATIVO

È strano! è strano!... in core scolpiti ho quegli ac -

- cen - ti! Saria per me sven - tura un serio a -

- more? Che ri - sol - vi, o turbata anima mia? Nul -

- l'uomo ancora t'accen - deva... Oh gioia ch'io non co - nobbi, esser amata a -

- mando! E sde - gnarla poss'io per l'aride fol - li - e del viver mi - - -

ANDANTINO

- o?

16 3

1 2 3 4 5

pp stacc.

1 2 3 4 5

pp

PIZZ.

1 2 3 4 5

ARCO

pp

1 2 3 4 5

1 2 3 4 5

pp

PIZZ.

1 2 3 4 5

Ah!... delizia al-cor!

17 ALLEGRO

Follie! Fol - lie! Delirio vano è questo!

p **ARCO**

Povera donna, ...in

p

questo popoloso de-serto che appellano Pa - rigi, che spero or più? che far deg -

-g'io? Gio - ire! di voluttà ne' vortici di voluttà pe - rir! gio -

ff

ALL. BRILLANTE

-ir! gio - ir!.....

(Fl. Ob. Cl.) **18** 1

a piacere *mf*

2

sempre libera deg -

-g'i-o... tr

2 tr tr 3

pp

tr

con effetto questo ripiglio

tr tr 3 2

p

19

ANDANTINO

14

ALLEGRO

Fol -

-li - - - - e! gio - ir! gio - ir!

1 1

ff *allarg:.....*

20 1.^o Tempo

Sempre libera deg- g'i- o...

Fine dell'Atto 1.^o

La Traviata

Acte 2

20

ATTO SECONDO

SCENA ED ARIA ALEREDO

N° 4

ALL. VIVACE

p

Recitativo *a tempo*

...letto!
Lunge da lei per me non v'ha di_

Volaron già tre lune dacchè la mia Vio-letta agi per me la-
p

...sciò, dovizie, o - nori e le pompose feste, ov'agli omaggi av - vez - za, vedea schiavo cia -

ANDANTE

...scun di sua bel-lezza... Ed or con-tenta in questi ameni luoghi tutto scorda per
me... Qui presso a lei io rinascere mi sento, e dal soffio d'amor rigene -
Adagio

...rato scordo ne' gaudii suoi tut - to il pas - sa - - to.

1 *ANDANTE*

io vivo quasi in ciel, ah si, io vivo quasi in cielo, io vivo quasi in

ciel.

La Traviata

Allegro Moderato

6 *ALL.^o MOD.^{to}*

p

1 2 3 4 5

re - sistere, no, no, non voglia il vostro cor, no,

col canto

pp animando poco a poco

pp accel:.....poco.....

.....a poco

7 *ff*

VIVACISSIMO

Non sa - pete *p* quale af - fetto vivo, immenso m'arda in petto? che nè a - mici, nè pa -

ppp *f* *ppp*

-renti io non conto tra' vi - venti? e che Al - fredo m'ha giu - rato che in lui

f *p PIZZ. col canto*

tutto *I.^o Tempo* trove - rò? Non sa - pete che col - pita d'atro

ARCO *ff* *ppp*

morbo è la mia vita? che già presso

Ancora più VIVO Ah il sup - plizio

ff

ff

preferirò mo - rir 8 E grave il

ff *p col canto*

sa - gri - fizio ma pur tran - quil - la u - ditemi (lunga)

ff

AND.^{te} piuttosto mosso

Bella voi siete e giovine col tempo... Ah più non dite... v'in - tendo... m'è impos -

PIZZ.

ARCO

-sibile... lui solo amar vo-glio

gran Di -

ppp

f

pp

UNITI

ppp. pp

tai detti a un geni-tor. pp

l'uomo impla-cabile
col canto f

per lei sa-rà, ah
pp dim.

9 ANDANTINO

p

e mor-

-rà 1 2

cres. 1

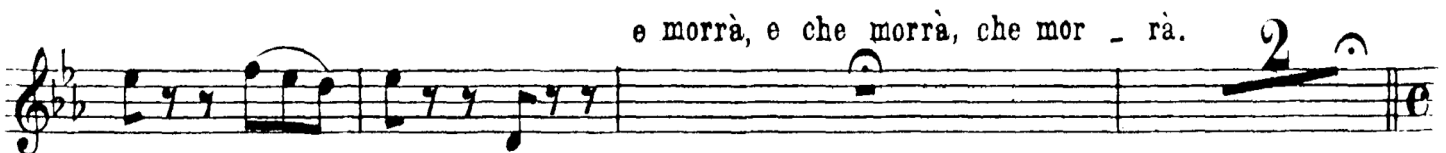

SOSTENUTO

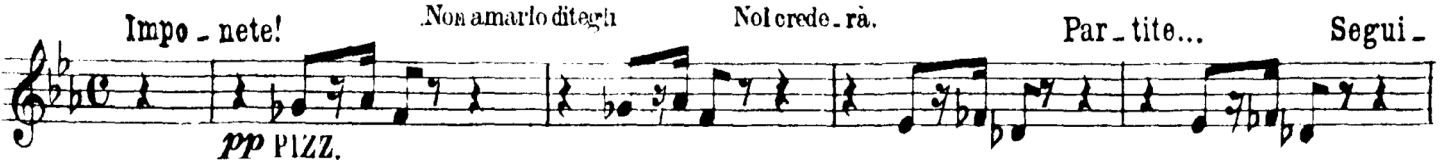

La Traviata

Andante piuttosto mosso

15 *AND.^{te} piuttosto mosso*

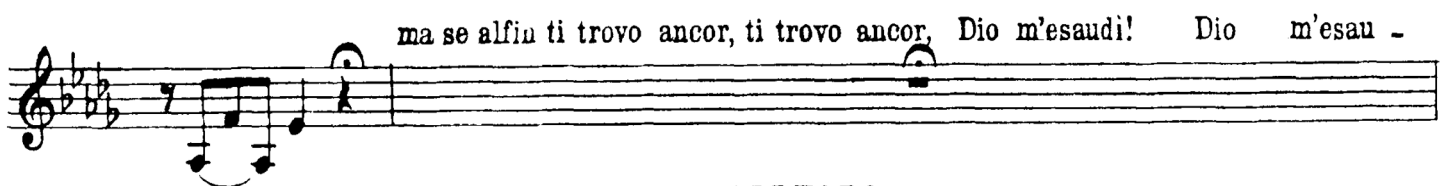
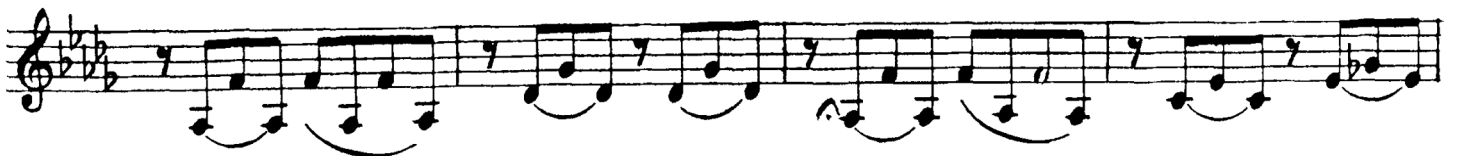

morendo

MacBeth ATTO IV.

17. Coro di Profughi Scozzesi

Andante sostenuto

13 *pp*

Pizz. *Arco*
pp *marcato*

Pizz. *Arco*
ppp

allarg. *morendo* *pp* *come un lamento*

mf *morendo* *cresc.*

cresc. *f* *pp*

pp dolente

morendo

pp *CODA*

Pizz. *Arco* *ppp tremolo leggero*

18. Scena ed Aria

Adagio

p

5 *Adagio*

p

6

p

7 *Allegro*

p *stacc.*

mf

8

ff

stacc.

9

ff

Alllegro maestoso

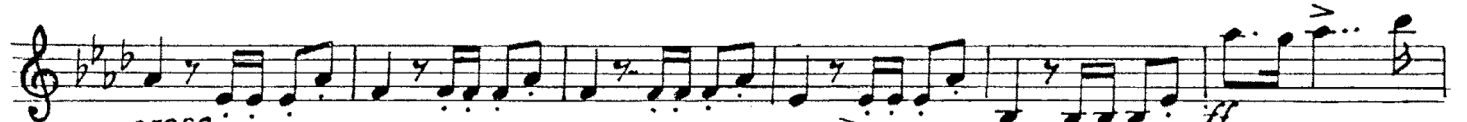
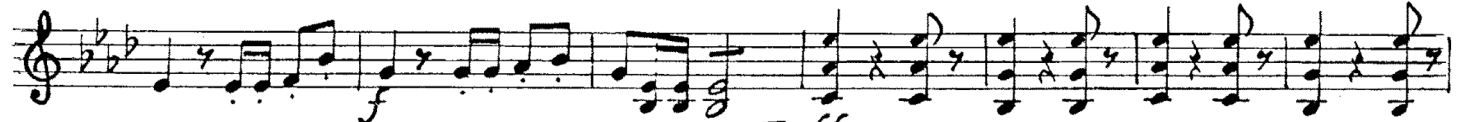

11 *Poco più mosso*

12 *Uniti*

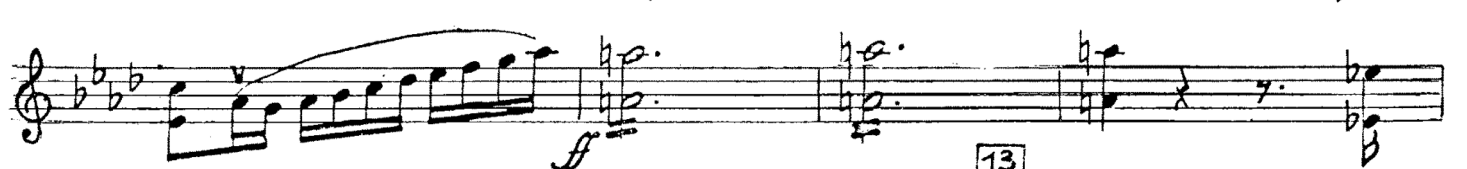

13

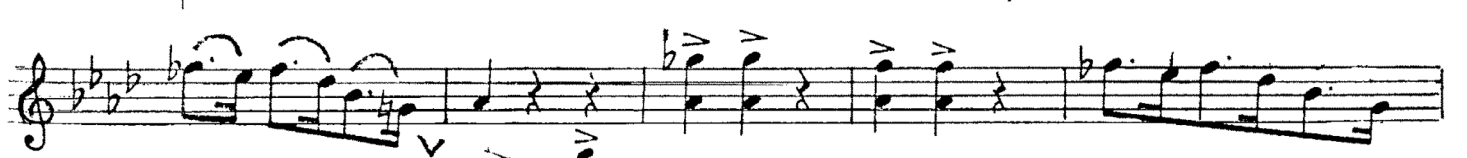
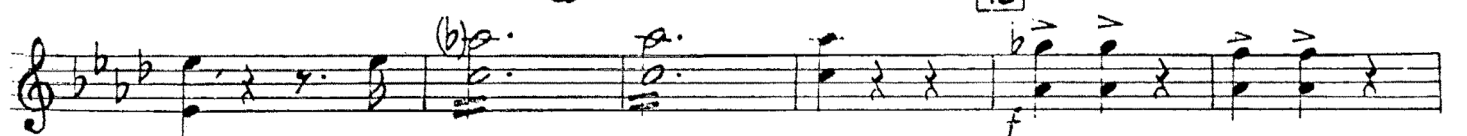

Don Carlo

Morte di Rodrigo

74

DON CARLO

G. VERDI

VIOLINO I.^o

ATTO III.

PARTE SECONDA

N.^o 14

MORTE DI RODRIGO E SOMMOSSA

pesante
♩ = 58
ANDANTE

p

f *pp*

-vel. *AND.^{te}* Felice ancor io son se abbracciarti pos -

p *pp*

-s'io! lo ti sal - vai! Che di? Convien qui dirci, con -

ff *pp*

AND.^{te} SOSTENUTO ♩ = 58

-vien qui dirci ad - dio. O mio Carlo! **A** per me

pp

sui fe - del?

B No. fa cor, no, fa
col canto
p *pp*

cor.
p

col canto *a tempo*
pp

p

Che parli tu di
p

C Fiandra,
p PIZZ.

morir per

ALL.^o MOSSO ♩ = 152

te. *ARCO*
Ciel! la morte! per chi mai Per

me! La vendetta del re tardare non po-tea! Gran

p *ASSAI MOD.^{to}* ♩ = 60 *ff* > >

Dio! 6 t'a-spetta a San Giusto do-man; tutto ella sa... Ah! la

p *PIZZ.*

terra mi manca... D

p *ARCO* *PIZZ.* *allarg.* *a tempo*

non ti scor-dar! 8 morir per

PIÙ MOSSO ♩ = 76
ma un poco meno di prima

E I. Tempo
te. Ah! io mor-rò,

p *PIZZ.* *ALLEGRO* ♩ = 120

non ti scor-dar!

ARCO *p* *f*

Carlo, addio, ah! ah!

ff

Mio

ff *PIÙ MOSSO*

Il Trovatore

1^{er} extrait

FINALE SECONDO

N^o 8.

ANDANTE *pp* **11** di quag-giù **9**

si schiuderà per te *p*

morendo

ANDANTE *ppp* **1**

Perchè pian - gete? Ah *Recit.*

dunque tu per sempre ne lasci! O dolci a - miche, un riso, una spe - *ppp*

- ranza, un fior la terra non ha per. ANDANTE *pp* me

ricongiungermi un di. Tergete i

rai, e guidatemi al - l'ara.. No giam -

Il Trovatore

2^e extrait

3^o *ADAGIO*

p

fra

p

quegli

e solo in ciel precederti la morte a me parrà, la morte a me par - -

-rà

ALLEGRO

20 a -

Coro di Zingarelle e di Mattadori

CORO DI ZINGARELLE

ALL.° MODERATO

pp leggeriss.

leggeriss e stacc.

3 3 3 21 PIZZ. ARCO

3 3 3 PIZZ.

ARCO 3 pp

3 pp

3 3 3 3 3 3 3 3 3 3 3 3 f

CORO DI MATTADORI

ALL.^o ASSAI MOSSO

è una storia,

22 ALL.^o ASSAI VIVO

PIZZ.
pp
DIVISI PIZZ.
pp

UNITI ARCO
p *tr*

23

PIZZ.
pp
DIVISI 1 PIZZ.
pp

UNITI

ARCO

p

tr

PIZZ.

pp

DIVISI

PIZZ.

pp

24

cres.

UNITI

cres. ancora

ARCO

25

ff

25

ff

La Traviata

Andantino

1 *ANDANTINO* **DUE SOLI**

pp

f

È

TUTTI tardi!... Attendo, at_tendo, nè a me giungon mai!... Oh come son mu_ tata!... Ma il Dot-
-tore a sperar pure m'e_sorta!... Ah con tal morbo ogni speranza è mor -

ppp

col canto

AND:te MOSSO

- ta!

pp

1 2 3 4 5

6 7 8 9

al!

2

pp leggero
DIVISI-8 SOLI

pp leggero

0

UNITI
Dio!

p *pp*

fi - ni... **TUTTI**

pp 1 2 3

4 5 6 7 8 9

ah!

pp *leggero*
DIVISI - 8 SOLI

pp *leggero*

UNITI
Dio!

p

fi - ni... **TUTTI**

pp *pp* 1

La Traviata

Andante Mosso

6 *AND^{te} MOSSO*

1 2 3 4 5 6

PIZZ. *p*

ARCO

pp

DIVISI - 8 Violini 1^{mi}

ARCO

pp

TUTTI GLI ALTRI

pp ARCO

2

pp

pp

pp

2

UNITI - TUTTI

1 3

pp
 DIVISI- 8 Viol.ⁿⁱ 1.^{mi} 2

pp
 TUTTI GLI ALTRI 2

pp

pp

pp

ENITI-TUTTI

ri - fio - ri - rà.

pp

DIVISI- DUE SOLI
 De' corsi affami,

8 Viol.ⁿⁱ 1.^{mi} la mia salute ah si rifiori -

TUTTI GLI ALTRI DIVISI

La Traviata

Brindisi

BRINDISI NELL'INTRODUZIONE

ALLEGRETTO

