

# Concert de l'Europe SymphoSophia Avril 2024

**La Traviata :** Acte 1 : Ouverture  
Andantino  
Stretta Dell'Introduzione  
Scena e Aria Violetta  
Acte 2 : Scena Ed Aria Aleredo  
Allegro Moderato  
Andante Piuttosto Mosso

**MacBeth :** Acte 4 : Coro Di Profughi Scozzesi  
Scena Ed Aria

**Don Carlo :** Morte Di Rodrigo

**Il Trovatore :** *Finale Secundo* : Andante

**La Traviata :** Acte 2 : Coro di Zingarelle  
Coro di Matadori  
Acte 3 : Andante Mosso  
Finale : Brindisi

# La Traviata

## Ouverture

### LA TRAVIATA

VIOLINO I.<sup>o</sup>

G. VERDI

#### PRELUDIO

N.<sup>o</sup> 1

ADAGIO

8 SOLI  
DIVISI

*ppp*

TUTTI

USITI

*allarg. e dim.*

con espress.

*p* *pp*

*pp*

2

DIVISI

# La Traviata

## Andantino

(ORCHESTRA)

**11** *ANDANTINO*

# La Traviata

## Stretta dell'Introduzione

### STRETTA DELL' INTRODUZIONE

**13** *ALL.° VIVO* **2** *ARCO* *tr.* *mf*

(ORCHESTRA)

*f cresc.*

*staccato*  
*pppp*

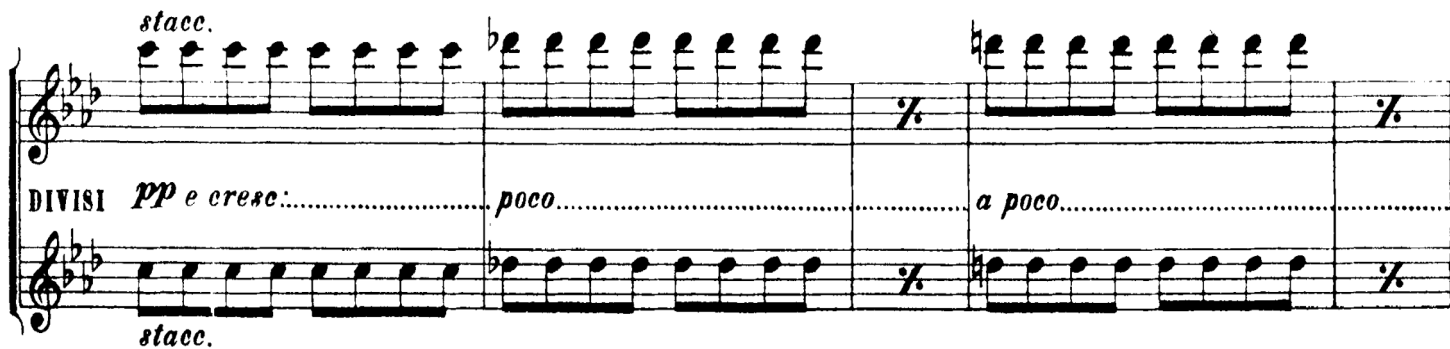
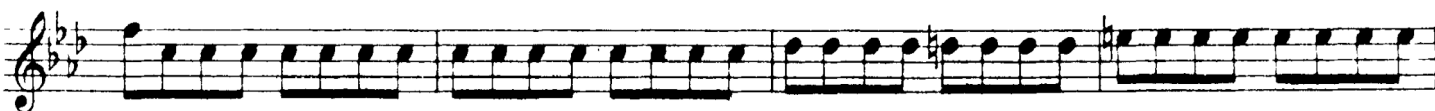

*stacc.*  
*pp e cresc.*..... *poco*..... *a poco*.....

*stacc.*

13

*sino al.....*

**14**  
UNITI

**15**

# La Traviata

## Scena ed Aria Violetta

SCENA ED ARIA VIOLETTA-FINALE ATTO 1°

N° 3

RECITATIVO

È strano! è strano!... in core scolpiti ho quegli ac -

- cen - ti! Saria per me sven - tura un serio a -

- more? Che ri - sol - vi, o turbata anima mia? Nul -

- l'uomo ancora t'accen - deva... Oh gioia ch'io non co - nobbi, esser amata a -

- mando! E sde - gnarla poss'io per l'aride fol - li - e del viver mi - - -

ANDANTINO

- o?

**PIZZ.**

1 2 3 4 5

**ARCO** 1 2 3 4 5

*pp*

1 2 3 4 5

*pp*

**PIZZ.**

1 2 3 4 5

Ah!... delizia al-cor!

**17 ALLEGRO**

Follie! Fol - lie! Delirio vano è questo!

*p* **ARCO**

Povera donna, ...in

*p*

questo popoloso de-serto che appellano Pa - rigi, che spero or più? che far deg -

-g'io? Gio - ire! di voluttà ne' vortici di voluttà pe - rir! gio -

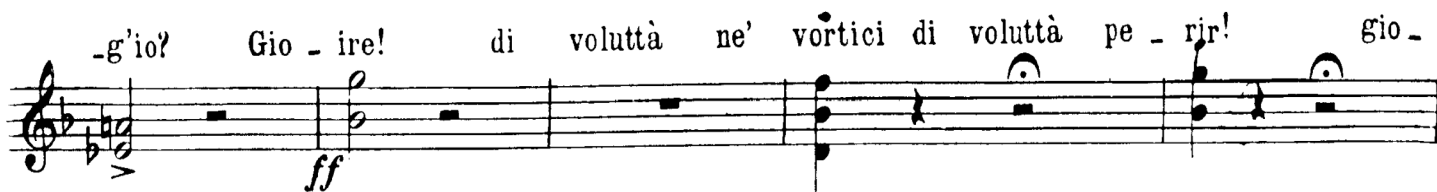

**ALL. BRILLANTE**

-ir! gio - ir!.....

(Fl. Ob. Cl.) **18** 1

*a piacere* *mf*

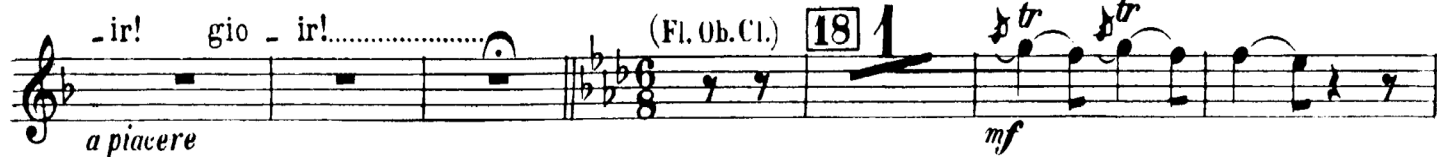

2 sempre libera deg -

-g'i-o... tr

*pp*

con effetto questo ripiglio

**19** **ANDANTINO** **14** **ALLEGRO** Fol -

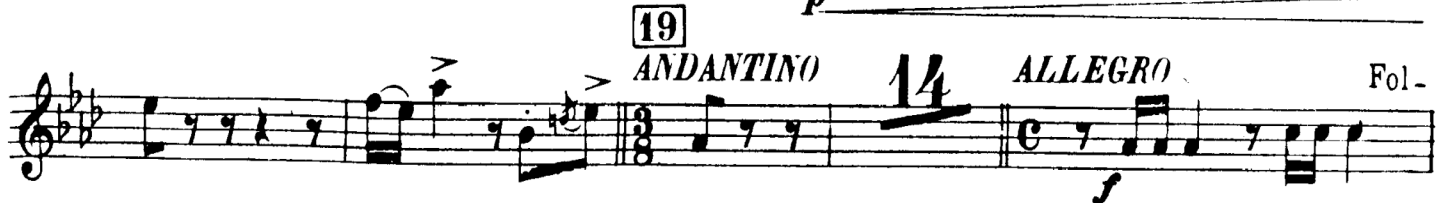

-li - - - - e! gio - ir! gio - ir!

*ff* *allarg:.....*

20 1.<sup>o</sup> Tempo

Sempre libera deg- g'i- o...

pp

tr

tr

2

tr

tr

3

tr

con effetto

tr

tr

3

2

p

3

1

3

2

21

*Fine dell'Atto 1.<sup>o</sup>*

# La Traviata

## Acte 2

20

### ATTO SECONDO

#### SCENA ED ARIA ALEREDO

## N° 4

*ALL. VIVACE*

*p*

*Recitativo* *a tempo*

...letto!  
Lunge da lei per me non v'ha di...  
Volaron già tre lune dacchè la mia Vio-letta agi per me la-  
-sciò, dovizie, o - nori e le pompose feste, ov'agli omaggi av-vez-za, vedea schiavo cia-

### ANDANTE

-scun di sua bel-lezza... Ed or con-tenta in questi ameni luoghi tutto scorda per  
me... Qui presso a lei io rinascere mi sento, e dal soffio d'amor rigene-  
*Adagio*  
-rato scordo ne' gaudii suoi tut - to il pas - sa - - to.

**1** *ANDANTE*

io vivo quasi in ciel, ah si, io vivo quasi in cielo, io vivo quasi in

ciel.

**2** *ALLEGRO*

# La Traviata

## Allegro Moderato

6 *ALL.<sup>o</sup> MOD.<sup>to</sup>*

*p*

1 2 3 4 5

re . sistere, no, no, non voglia il vostro cor, no,

*col canto*

no

*pp animando poco a poco*

*pp accel:.....poco.....*

*.....a poco*

7

*ff*

VIVACISSIMO

Non sa - pete *p* quale af - fetto vivo, immenso m'arda in petto? > che nè a - mici, nè pa -

*ppp* *f* *ppp*

-renti io non conto tra' vi - venti? > e che Al - fredo m'ha giu - rato che in lui

*f* *p PIZZ. col canto*

tutto *I.<sup>o</sup> Tempo* trove - rò? Non sa - pete che col - pita d'atro

*ARCO* *ff* *ppp*

morbo è la mia vita? che già presso

Ancora più VIVO Ah il sup - plizio

*ff*

*f*

preferirò mo - rir 8 E grave il

*ff* *p col canto*

sa - gri - fizio ma pur tran - quil - la u - ditemi (lunga)

*ff*

AND.<sup>te</sup> piuttosto mosso

Bella voi siete e giovine col tempo... Ah più non dite... v'in - tendo... m'è impos -

PIZZ.

ARCO

-sibile... lui solo amar vo-gli'io gran Di -

*ppp*

*f*

*pp*

UNITI

ppp. pp

tai detti a un geni-tor. pp

l'uomo impla-cabile  
col canto

per lei sa-rà, ah  
pp dim.

9 ANDANTINO

p

e mor-

-rà 1 2

cres. 1

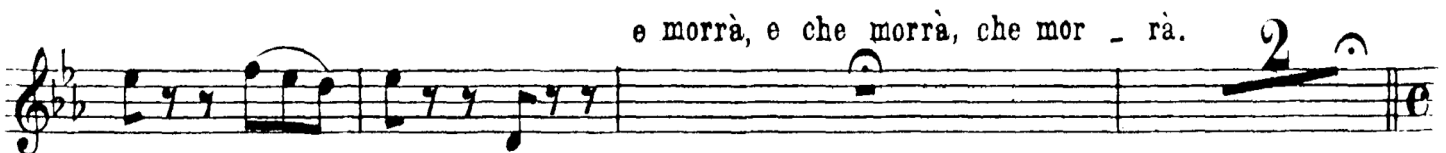

**SOSTENUTO**

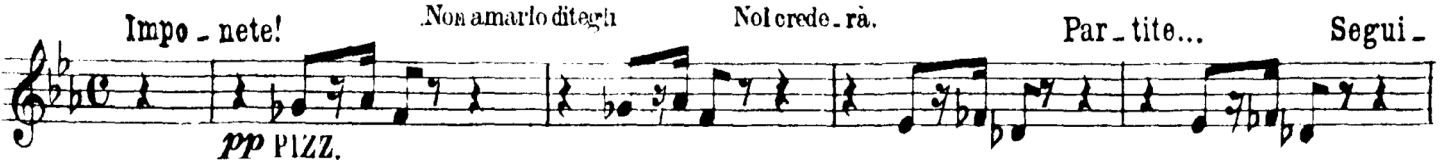

# La Traviata

Andante piuttosto mosso

*p*

15 *AND.<sup>te</sup> piuttosto mosso*

3

Dio mi gui - dò!

Dio mi esau - di!

ma se alfin ti trovo ancor, ti trovo ancor, Dio m'esaudi! Dio m'esau -

-di!

**ALLEGRO**

Ne ri - spondi d'un padre all'af -

*morendo*

# MacBeth

## ATTO IV.

### 17. Coro di Profughi Scozzesi

*Andante sostenuto*

13

*pp*

*Pizz.*

*Arco*

*pp*

*marcato*

*Pizz.*

*Arco*

*ppp*

*allarg.*

*morendo*

2

1 2 3 4 5 6

*pp* *come un lamento*

*mf* *morendo cresc.*

3

*cresc.*

*pp*

*pp dolente*

4

*morendo*

*pp*

*Pizz.*

*Arco*

*pp* *tremolo leggero*

COIII

18. Scena ed Aria

*Adagio*

*p*

**5** *Adagio*

*p*

**6**

*p*

**7** *Allegro*

*p* *stacc.*

*mf*

**8**

*ff*

*stacc.*

**9**

*ff*

*Alllegro maestoso*

**11** *Poco più mosso*

**12** *Uniti*

**13**

# Don Carlo

## Morte di Rodrigo

74

DON CARLO

G. VERDI

VIOLINO I.<sup>o</sup>

ATTO III.

PARTE SECONDA

N.<sup>o</sup> 14

MORTE DI RODRIGO E SOMMOSSA

*pesante*  
♩ = 58  
ANDANTE

*AND.te* Felice ancor io son se abbracciarti pos -

*ff* *pp*

*AND.te SOSTENUTO* ♩ = 58

*pp*

per me

sui fe - del?

PIÙ MOSSO  $\text{♩} = 76$   
ma un poco meno di prima

VIOLINO I.

**E I. Tempo**  
te. Ah! io mor - rò,  
*p*  
*PIZZ.*

*ALLEGRO* ♩=120  
non ti scor - dar!  
*ARCO*  
*p* *f*

Carlo, addio, ah! ah!  
*ff*

*ff*  
*PIU MOSSO*  
Mio

# Il Trovatore

## 1<sup>er</sup> extrait

### FINALE SECONDO

N<sup>o</sup> 8.

ANDANTE *pp* **11** di quag-giù **9**

si schiuderà per te *p*

*morendo*

ANDANTE *ppp* **1**

Perchè pian - gete? Ah *Recit.*

dunque tu per sempre ne lasci! O dolci a - miche, un riso, una spe - *ppp*

- ranza, un fior la terra non ha per. ANDANTE me *pp*

ricongiungermi un di. Tergete i

rai, e guidatemi al - l'ara.. No giam -

# Il Trovatore

## 2<sup>e</sup> extrait

**3<sup>o</sup>** *ADAGIO*

*p*

*p*

*fra*

quegli

e solo in ciel precederti la morte a me parrà, la morte a me par - -

ALLEGRO

-rà

20 a -

# Coro di Zingarelle e di Mattadori

CORO DI ZINGARELLE

*ALL.° MODERATO*

*p* leggero e staccato

PIZZ. do - gnu - no  
ARCO leggero

PIZZ. 19 ARCO leggero

PIZZ.

ARCO 3  
*pp*

*pp*

*pp*

20 *f* *p*

*p*

*p*

pp leggeriss.

leggeriss e stacc.

3 3 3 21 PIZZ. ARCO

3 3 3 PIZZ.

ARCO 3 pp

3 pp

3 3 3 3 3 3 3 3 3 3 3 3 f

CORO DI MATTADORI

ALL.<sup>o</sup> ASSAI MOSSO

è una storia,

22 ALL.<sup>o</sup> ASSAI VIVO

PIZZ.  
*pp*  
DIVISI PIZZ.  
*pp*

UNITI ARCO  
*p*

23

PIZZ.  
*pp*  
DIVISI PIZZ.  
*pp*

UNITI

ARCO

PIZZ.

pp

DIVISI

PIZZ.

pp

24

cres.

UNITI

cres. ancora

ARCO

25 ff

# La Traviata

## Andantino

**1** *ANDANTINO* **DUE SOLI**

*pp*

*È*

**TUTTI** tardi!... Attendo, at\_tendo, nè a me giungon mai!... Oh come son mu\_ tata!... Ma il Dot-  
-tore a sperar pure m'e\_sorta!... Ah con tal morbo ogni speranza è mor -

*ppp*

*col canto*

*AND:te MOSSO*

- ta!

*pp*

1 2 3 4 5

6 7 8 9

**2**

*pp leggero*  
**DIVISI-8 SOLI**

*pp leggero*

0

UNITI  
Dio!

*p* *pp*

fi - ni... **TUTTI**

*pp* 1 2 3

4 5 6 7 8 9

ah!

*pp* *leggero*  
DIVISI - 8 SOLI

*pp* *leggero*

UNITI  
Dio!

*p*

fi - ni... **TUTTI**

*pp* *pp* 1

# La Traviata

## Andante Mosso

6 *AND<sup>te</sup> MOSSO*

PIZZ. *p*

1 2 3 4 5 6

ARCO  
*pp*

DIVISI - 8 Violini 1<sup>mi</sup>

ARCO  
*pp*

TUTTI GLI ALTRI  
*pp* ARCO

2

*pp*

*pp*

*pp*

UNITI - TUTTI

1

3

*pp*  
 DIVISI- 8 Viol.<sup>ni</sup> 1.<sup>mi</sup> 2

*pp*  
 TUTTI GLI ALTRI 2

*pp*

*pp*

*pp*

ENITI-TUTTI

ri - fio - ri - rà.

*pp*

DIVISI- DUE SOLI  
 De' corsi affami,

8 Viol.<sup>ni</sup> 1.<sup>mi</sup> la mia salute ah si rifiori -

TUTTI GLI ALTRI DIVISI

# La Traviata

## Brindisi

BRINDISI NELL'INTRODUZIONE

ALLEGRETTO

