

# MUSIQUES DE FILMS

OSA Concert Mai 2024 au  
Centre Polygone de Cagnes s/Mer

<b>1 ZARATHOUSTRA</b>	<b>PAGE 2</b>
<b>2 LE LAC DES CYGNES</b>	<b>PAGE 3</b>
<b>3 LA PETITE SIRÈNE</b>	<b>PAGE 4</b>
<b>4 ALADDIN</b>	<b>PAGE 8</b>
<b>5 LE ROI LION</b>	<b>PAGE 15</b>
<b>6 WASHINGTON POST MARCH</b>	<b>PAGE 19</b>
<b>7 E. T.</b>	<b>PAGE 20</b>
<b>8 MISSION IMPOSSIBLE</b>	<b>PAGE 22</b>
<b>9 LE PIRATE DES CARAÏBES</b>	<b>PAGE 25</b>
<b>10 STAR WARS</b>	<b>PAGE 30</b>
<b>11 ONCE UPON A TIME</b>	<b>PAGE 34</b>
<b>12 LE PONT DE LA RIVIÈRE KWAÏ</b>	<b>PAGE 36</b>
<b>13 LA PANTHÈRE ROSE</b>	<b>PAGE 39</b>

# Richard Strauss Also Sprach Zarathustra, Op. 30

## Violino I<sup>a</sup>. (1. 2. 3. & 4<sup>tes</sup> Pult.)

*Sehr breit.*  
Contrafagott Tromba

*fff* *ff* *p* *f* *cresc.* *immer breiter*

*weniger breit rit. a tempo breiter werden*

1 6 1 2 1 Corno III u. IV. (in F.)

Peter Ilyich Tchaikovsky  
Swan Lake Suite, Op. 20a

Violini I

№1 Scène

Moderato *pte*  
*sf* → *p*

*cresc.* **1** *f*

*f*

*ff*

**2** Più mosso

*stringendo* *fff*

*pte* *dim.* *p*

# La Petite Sirène

# The Little Mermaid

Introduction / Les Poissons / Kiss The Girl  
Under The Sea / Happy Ending

Alan Menken

Arr.: Ted Parson

Andante ♩ = 84 Introduction

Photocopying  
is illegal.

1  
mp

poco accel.

A Poco più mosso ♩ = 88

8  
f

15  
ff

22  
f rit.  
mf

B Tempo di Valse ♩ = 190 Les Poissons

29  
mf mp

39

49  
mf

59  
C  
mp

69

78

88

98

107

117 **E** Latin Feel ♩ = 120 *Kiss The Girl*

128

135

142

150

Latin Feel ♩ = 96

157

**H** Under The Sea 4

166 **I**  
*mf* *tr* *mp*

173

181 **J**  
*mf*

188

196 1. 3

205 2. rit.

212 **K** *f* *Vivo* ♩ = 128 *Happy Ending*

218 3 *p*

225 3 *ff*

232 3 *p cresc.* *mf* *ff*

# Aladdin

VIOLIN I

# Aladdin

Alan Menken & Tim Rice

Arr.: John Glenesk Mortimer

## The Cave Of Treasure

Maestoso  $\text{♩} = 72$

*f* 3 3 3 3 *pizz.* *mf*

6 **A** *The Market*

1 *arco* *mf*

11

15 **B** *Prince Ali March*  $\text{♩} = 112$

*f* *ff* 2

21

28

34

40 **C**

46

52

58 **D**

64

69

76

84

89

94

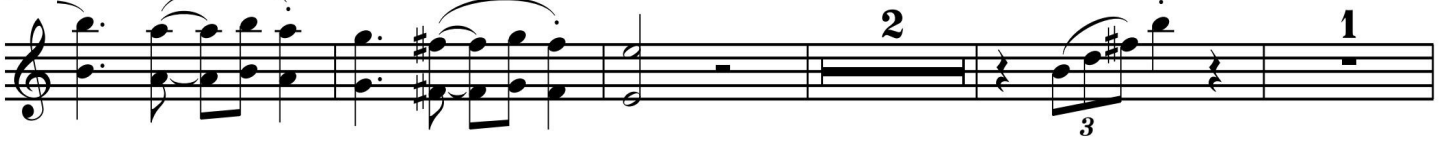

101

108

116

*mf* *f*

121

**F** Grandioso ♩ = 112

*ff*

128

a tempo ♩ = 112

*mf*

134

*mf*

139

*mf*

144

*mf*

152

**G** *A Whole New World*  
Medium beat ♩ = 112

4

*mf espr.*

162

1

*mf*

168

2

**H**

*f*

175

180

186

193

199

205

211

*One Jump Ahead*

Vivo ♩ = 126

218

231

238 J

244

249

254 4

263

270 K

276

285

290

295

Aladdin & Jasmine - The Kiss

Slow ♩ = 72

301 *mf espr.* 2

Arabian Nights

Allegro ♩ = 152

309 4 *mf* *mf*

319

327 3

332 3 3 3 L *f*

337 3 3 3 3

343 3 3 3 3

349 *ff*

355

360 3 3 3 3

# Le Roi Lion

# The Lion King

# Le Roi Lion

Hans Zimmer

Elton John

Tim Rice

Arr.: Ted Parson

VIOLIN I

*This Land / Circle Of Life / I Just Can't Wait To Be King  
Under The Stars / Hakuna Matata / Can You Feel The Love Tonight*

Lento ♩ = 72 *This Land*

mf f

7 **A** Afro Pop ♩ = 92 *Circle Of Life*

mf

13 **B**

17

21 **C**

f

28

mf

36

43 rit. **D** *I Just Can't Wait To Be King* Afro Swing ♩ = 100

mf

54 **E**

f

65 *mf*

72 *f* *mf* **F**

80 *mf* **G**

88 *cresc.* *f*

97 *mf*

106 *mf* **H**

114 **I** *Lento*  $\text{♩} = 80$  *Straight Under The Stars*

114 *mf espr.* *tutti* *mf*

124 *rit.* **J** *Shuffle Reggae*  $\text{♩} = 84$  *Hakuna Matata*

124 *mf* **J**

134 *mf*

141 *mf* **K**

149

**L**

156

164

Slow ♩ = 76 *Can You Feel The Love Tonight*

171

**M**

**N**

*solo if no viola*  
*f espr.*

*others play pp*

177

**O**

*all play*

*mf*

184

190

**P**

196

**Q**

203

**R**

209

*rit.*

# Washington Post March

# WASHINGTON POST MARCH.

1st VIOLIN.

SOUSA.

# THEME FROM E.T.

(The Extra - Terrestrial)

1st Violin

JOHN WILLIAMS  
Arranged by James D. Ployhar

Andante

# MISSION: IMPOSSIBLE THEME

(From the Paramount Television Series MISSION: IMPOSSIBLE)

By LALO SCHIFRIN

Arranged by CALVIN CUSTER

VIOLIN 1

Brightly  
*tr*

*mf cresc.* *f* *f* *f* *p* *f* *ff* *f*

3 7 3 7 21 3 28 12 40 51

VIOLIN 1

# Le Pirate Des Caraïbes

From Walt Disney Pictures' PIRATES OF THE CARIBBEAN: THE CURSE OF THE BLACK PEARL  
**PIRATES OF THE CARIBBEAN**

(A medley including: Fog Bound • The Medallion Calls • To The Pirates Cave •  
The Black Pearl • One Last Shot • He's A Pirate)

VIOLIN 1

Music by **KLAUS BADELT**  
Arranged by **TED RICKETTS**

"Fog Bound"  
With a bounce

"The Medallion Calls"

21 Much Slower

29 Majestically

VIOLIN 1

56 3 v 60

*mf* *f marcato* *ff*

68

*marcato*

75 "To The Pirates Cave" Forcefully

*marcato*

*marcato*

85

*marcato*

96 "The Black Pearl" Faster and Driving

*mf*

VIOLIN 1

110 A Little Faster

*div.*  
*accel. e cresc.*  
*ff f*

*mf*

118

*f*

127

*ff*

135

*mp cresc.*

142 Molto Marcato

*ff*

150

*mp*

159

*mp cresc.*

*ff*  
5

VIOLIN 1

"One Last Shot"

167 Slow Rubato

173

5

*p* *f*

"He's A Pirate"

181 Moderately Fast With Drive

12/8

*ff*

191

*ff*

199

*ff*

205

*mp* *cresc.*

*ff* *rit.*

# Thèmes de Star Wars

# The Stars Wars™ Epic - Part II

VIOLIN I

By John Williams  
Arranged by Robert W. Smith

from Star Wars, Episode V: The Empire Strikes Back and Episode VI: Return of the Jedi  
**V. The Imperial March (Darth Vader's Theme)/The Forest Battle**

**Menacing and Forceful**

17 *f* 18 19 20 21

22 23 24 25

26 27-28 29 30 *f*

Optional lower octave should only be played if necessary.

31 32 33-34 35 36 *sfz*

37 A la "Can-Can" *mf* 38 39 40

41 42 43 44 45 *ff*

46 Building 47 48 49

50 51 52 53 *mp*

54 55 56 57 *f*

58 59 60 61 62 63 *div.*

from Star Wars, Episode I-VI  
VI. Star Wars (Main Title)

Majestic!

4 Stately, L'istesso tempo

# Once Upon A Time In America

VIOLIN I

## Il était une fois en Amérique

Ennio Morricone  
Arr.: Ted Parson

Lento  $\text{♩} = 60$

Medium  
Swing  $\text{♩} = 128$

Lento (straight)  $\text{♩} = 69$

68 **F** Lento, poco rubato  $\text{♩} = 60$

77 poco animato  $\text{♩} = 72$

85  $\text{♩} = 60$   $\text{♩} = 72$

92 **G** Lento  $\text{♩} = 80$

102

113 Dixieland  $\text{♩} = 108$  **H**

120

127

135

# Le Pont de la Rivière Kwai

## COLONEL BOGEY

### MARCH

KENNETH J. ALFOR

Violin I

3  
mf  
p  
f  
Fine p

86 **TRIO** *sempre stacc.*

10 *cresc.*  
mf

17 *f*

2 *p fz*

1.  
2.  
p fz

# La Panthère Rose

# THE PINK PANTHER

1st VIOLIN

Music by HENRY MANCINI  
Arranged by VICTOR LOPEZ

Moderate rock  $\text{♩} = 120$

div.  $\text{mf}$  5

7 8 9 10 11 12 13

15 16 17 18

19 20 21 22 25

23 24 26 27 28

29 30 31 32 33 2

$\text{mf}$  39

35 36 37 38  $\text{mf}$

40 41 42 43 44 sim.

45 46 47 48 49 50

51 52 53 54 55  $\text{mf}$  3 decresc.

56 57  $\text{mp}$  58 59  $\text{p}$  60  $\text{f}$  div.

# Musiques de Films

1 Zarathoustra	Page 2
2 Le Lac des Cygnes	Page 3
3 La Petite Sirène	Page 4
4 Aladdin	Page 8
5 Le Roi Lion	Page 15
6 Washington Post March	Page 19
7 E. T.	Page 20
8 Mission Impossible	Page 22
9 Le Pirate des Caraïbes	Page 25
10 Star Wars	Page 30
11 Once Upon A Time	Page 34
12 Le Pont de la Rivière Kwai	Page 36
13 La Panthère Rose	Page 39

Mai 2024 O. S. A. Jean-Marc Tantot