

Requiem "Introitus"

W. A. Mozart
K 626

Adagio / Requiem

p *sim.*

6 **A** *f*

10

15 **B** *p*

20

25 **C** *f*

29

33 **D** *f*

37 **E**

41 **E**

44 *p*

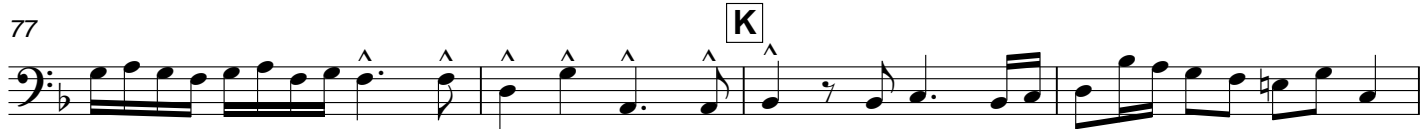
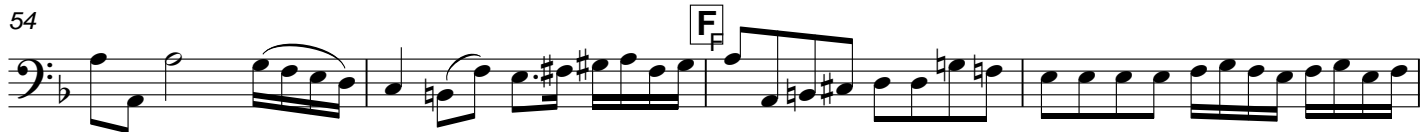
49 **Allegro / Kyrie**

2. Dies Irae

W. A. Mozart

Allegro Assai

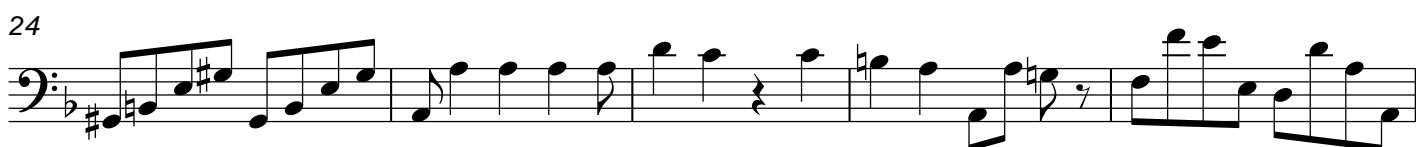
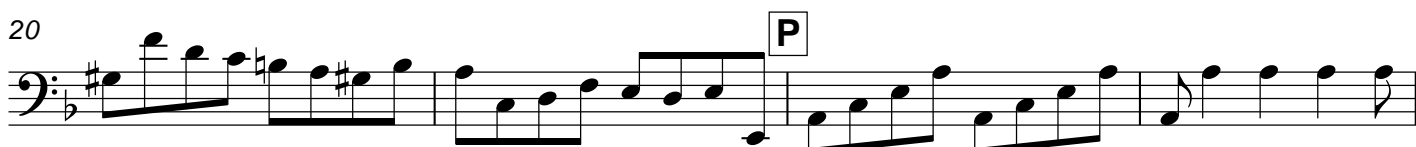
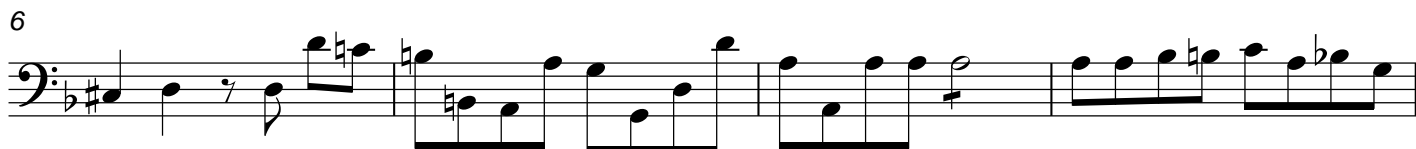

46

51

56

56

60

64

3. Tuba Mirum

W. A. Mozart

Andante

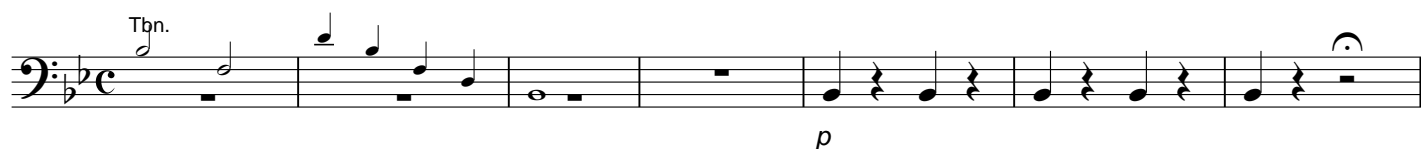

8

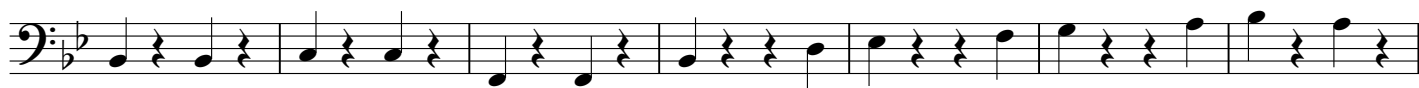

15

22

28

33

38

43

49

56

4. Rex tremendae

Grave

f

4

6 U

9

12 V

14

17 W

p

20

5. Recordare

W. A. Mozart

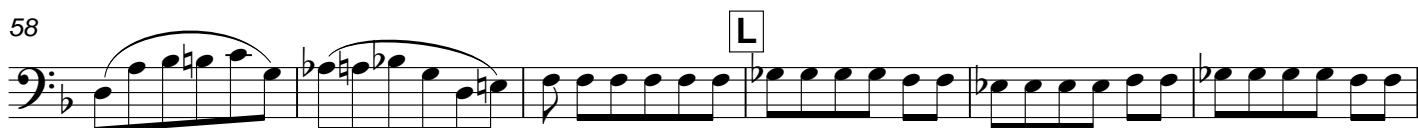
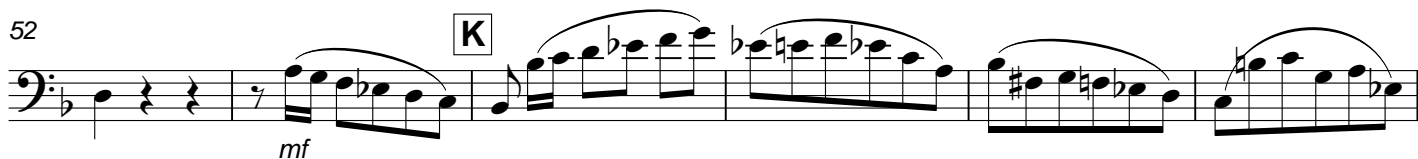
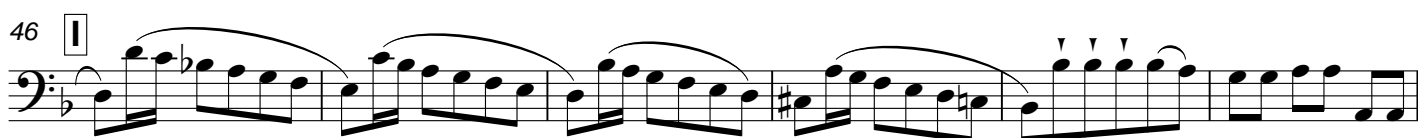
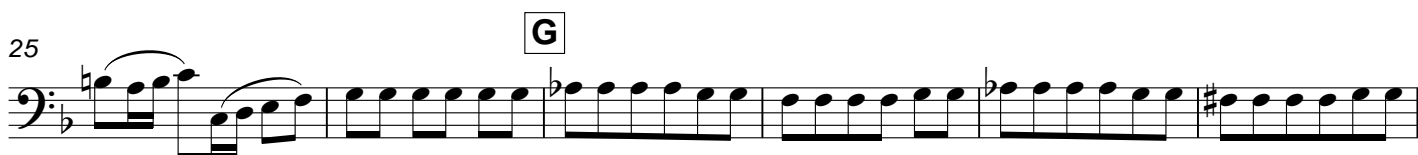

64 *mf*

70 *p* *f*

76 *p* *f* *p*

82 *N*

90 *fp* *p*

97 *tr*

103 *f*

110 *P*

116 *Q*

123 *tr*

6. Confutatis

W. A. Mozart

Andante

f

4

7 **A** **2** **B**

f

12 *sim.*

14 *p*

17 **C** **7** *p*

26 **D**

30 **E**

34 **F**

37 *attacca*

7. Lacrymosa

W. A. Mozart

Larghetto

Vln. 1

p

4

7

cresc. *f*

9 **G**

p *f*

12

15 **H**

p

18

21 **I**

f

24

27

8. Domine Jesu

W. A. Mozart

Andante

42 **O**

f

46

50 **P**

53

56 **Q**

60 **R**

63

p

67 **S**

p

71 **T**

f

74

10. Sanctus

W. A. Mozart

Adagio

Allegro

Cb.

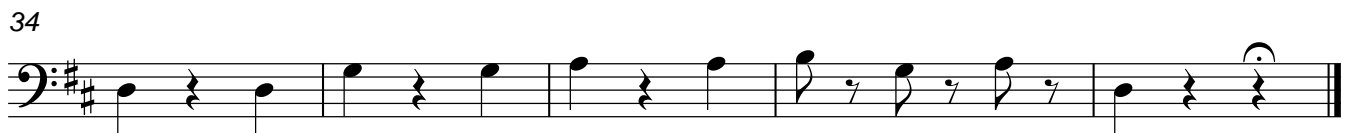
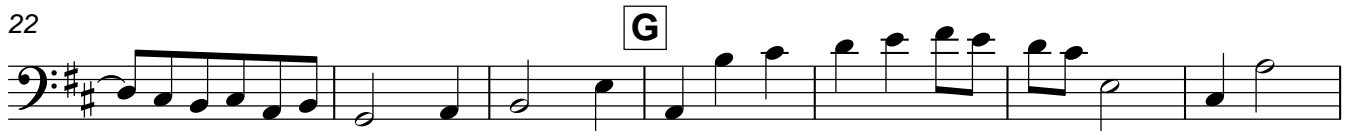

11. Benedictus

W. A. Mozart

Andante

mf p

7 **R**

12

19 **S**

ff p mf

25 **T**

31 **U**

38 **V** **W** *cresc.*

fp fp

45 f ff

51 **Allegro** fz

57

67 **X**

12. Agnus Dei

W. A. Mozart

Larghetto

mf p mf p mf p mf p mf p mf p mf p ff

10 **I**

p assai

16 **K**

fp mf p mf p sim.

25 **L**

p assai

32 **M**

f p assai

42 **N**

cresc. f

52 **Adagio**

p

57 **O**

f

61

65 **P**

p

70

73

76 **Q**

p

82 **Allegro**

f

88 **R**

92 **S**

97

101 **T**

106 **U**

111 **V**

116 **W**

121 **X**

126 **Y**

129 **Adagio**

ff