

# Requiem "Introitus"

W. A. Mozart  
K 626

Adagio / Requiem

*p* *sim.*

6 **A** *f*

10

14 **B** *p*

18

22

26 **C** *f*

30 *p*

34 **D** *f*

37 **E**

42

45 *p*

49 Allegro / Kyrie

# 2. Dies Irae

W. A. Mozart

Allegro Assai

*f*

6 *tr*

10 **O**

14

19

22 **P**

27 *tr*

31 **Q**

36

41 **R**

45

49 **S**

52

56 **T**

59

62

64

66

## 3. Tuba Mirum

W. A. Mozart

Andante

Tbn. Solo

# 4. Rex tremendae

W. A. Mozart

Grave

1

4

6 U

9

12 V

14

17 W

p

20

## 5. Recordare

W. A. Mozart

6

*p*

10

14 **E**

*p*

20 **F**

27 **G**

33

*mf* *tr*

38 **H**

*p*

44 **I**

49

*mf*

54 **K**

*p*

61 **L**

67 *mf* *tr*

72 **M** *p* *f* *p*

78 *f* *p*

84 **N** *fp*

92 **O** 5

103 *f* *p*

110 **P**

117 **Q**

124

128

# 6. Confutatis

W. A. Mozart

Andante

sim.

*f*

3

6 **A** *p*

10 **B** *f*

12 sim.

14

17 **C** *p*

22

26 **D**

29 **E**

32

34 **F**

37 *attacca*

# 7. Lacrymosa

W. A. Mozart

Larghetto

# 8. Domine Jesu

W. A. Mozart

Andante

5 **K**

9

13 **L**

17

20 **M**

23

26 **N**

28

32

36

40

44

48

52

56

60

63

67

71

74

## 9. Hostias

W. A. Mozart

Larghetto

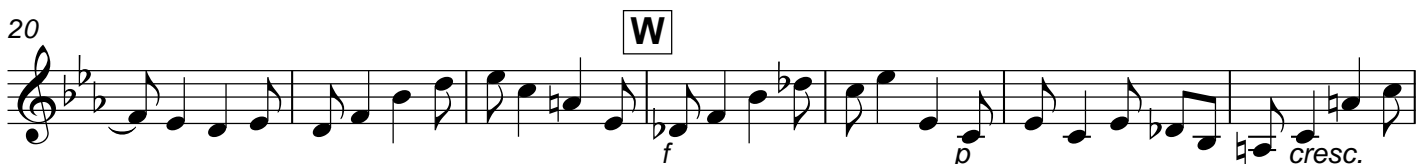
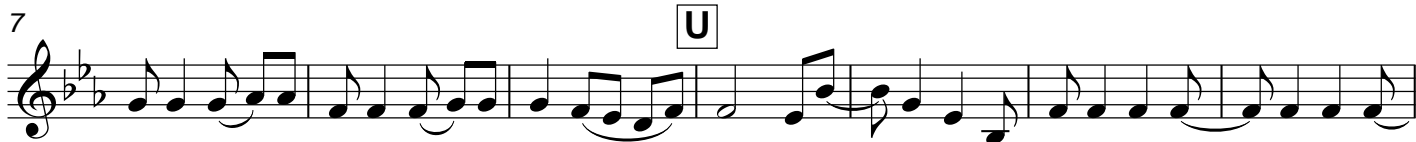

61 **A**

64

67 **B**

71 **C**

74

78 **D**

82 **E**

85

# 10. Sanctus

W. A. Mozart

Adagio

4

6

**F**

9

11

Allegro

7

23

**G**

29

2

35

# 11. Benedictus

W. A. Mozart

Andante

8 **R**

15 **S**

22 **T**

26 **U**

32 **V**

36 **W**

41

46 **X**

52 **Allegro**  
Vla.

62

69

*mf* *p* *ff* *mf* *p* *f* *cresc. fp* *f* *p* *ff* *fz*

# 12. Agnus Dei

W. A. Mozart

Larghetto

mf p mf p mf p mf p

5 mf p mf p mf p ff

11 p assai 2 J mf p

18 mf p sim.

23 ff p

32 f

38 p assai M

43 cresc. f

Adagio

52 p

56

59 N f

63 p

67 **P**

71

76 **Q**

81 **Allegro**

86 **2** **R**

94 **S**

99 **T**

104 **U**

108 **V**

116 **W**

121 **X**

126 **Y**

131 **Adagio**
