

Requiem "Introitus"

W. A. Mozart
K 626

Adagio / Requiem

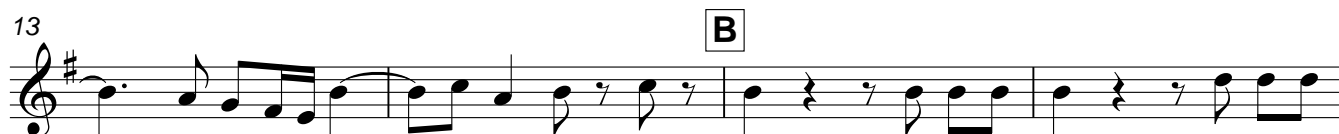

49 Allegro / Kyrie

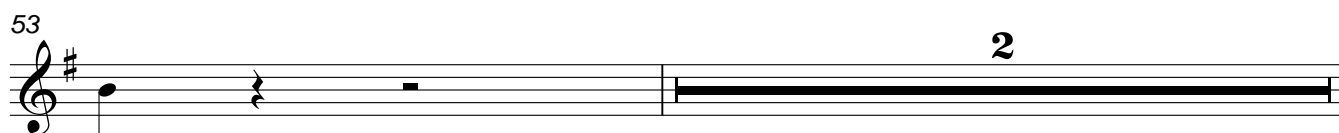

56 **F**

59 **G**

63

67 **H**

72 **I**

75

78 **K**

84 **L**

88 **M**

93 **N**

96 **Adagio**

2. Dies Irae

W. A. Mozart

Allegro Assai

f

9 **O**

15 **2**

22 **P**

30 **Q**

35

41 **R**

49 **S**
fz

56 **T**
fz

63

3. Tuba Mirum

W. A. Mozart

Andante **48** Vln. 1

51 **A**

57 *f* *p* *cresc.* *f* *p*

4. Rex tremendae

W. A. Mozart

Grave

6 *f* **U**

11 **V**

16 **W** **4** *p*

5. Recordare

W. A. Mozart

p

6

14 **E** 6 **F** *p* Vln. 1

27 **G** *p* 3

38 **H** 8 **I** *p*

53 **K** *mf* 6 **L** *p*

66 3 **M** *p*

75 *fz* *p* *fz* *p* 2

84 **N** 9 **O** *p*

99 6

110 **P** 5 *p*

119 **Q**

124 4

6. Confutatis

W. A. Mozart

Andante

5 A 3

11 B 5 C 7 p

26 D E

34 F attacca

7. Lacrymosa

W. A. Mozart

Larghetto

Vln. 1

p *p*

4

cresc.

8

f *f*

12

15

p

22

f

26

8. Domine Jesu

W. A. Mozart

Andante

7 **K** 8 **L**

20 **M**

27 **N** 13

44 **O** 4

50 **P**

55 **Q**

61 **R** *p*

66 **S** 3 **T** *f*

73

9. Hostias

W. A. Mozart

Larghetto

2

p

10 **U**

V

19 **W**

f

2

f

29 **X**

2

f

35 **Y**

3

46 **Z**

8

Andante

4

f

61 **A**

67 **B**

72 **C**

p

78 **D**

3

E

f

84

10. Sanctus

W. A. Mozart

Adagio

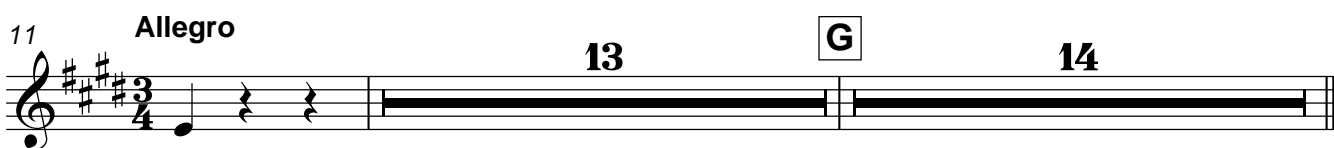

11. Benedictus

W. A. Mozart

Andante

mf

8 **R** p

14

18 ff fz p

23 **S** p

28 **T** **U** BSHn.1 cresc.

38 **V** fp p assai

44 **W** 2 f ff

51 **Allegro** 4

61

69 **X**

12. Agnus Dei

W. A. Mozart

Larghetto

83 *f*

87 Hn. **R**

92 **S**

97

101 **T**

106 **U**

110 **V**

116 **W**

120 **X**

126 **Y**

131 **Adagio**
ff