

A 2341

KALMUS ORCHESTRA LIBRARY

GIUSEPPE

VERDI

LA TRAVIATA

Opera in Three Acts

CONTRABASS

SO 670.88 V484L 948

515

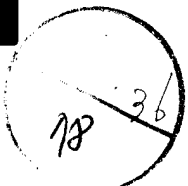

EDWIN F. KALMUS & CO., INC.
Publishers of Music
Boca Raton, Florida

LA TRAVIATA

CONTRABBASSO

G. VERDI

PRELUDIO

N.º 1

ADAGIO (v.º solo)

7 9 1

pp

pp

2

f *pp*

3

pp

pp

allarg. *morendo*

dim.

21337 bis

EDWIN F. KALMUS & CO., INC.
Publishers of Music
Boca Raton, Florida

ATTO PRIMO

INTRODUZIONE

N° 2

*ALL.° BRILLANTISSIMO
E MOLTO VIVACE*

Pronto è il tutto?... Miei cari, se -

TUTTI -dete; è al con - vito che s'apre ogni cor. Ben di - ceste...

EXO SOLO

Dunque a te... Sì, sì, un brindisi.

L'estro non m'ar-ri`-de... E non sei tu ma-e - stro? Vi fia gra - to?

Sì. Sì?... l'ho già in cor. Dunque at-tenti... Sì, at-tenti al can - tor...

BRINDISI

ALLEGRETTO

1 2 3 4 5 6 7 8 1 2

3 4 5 6 7 8 1 2 3

4 5 6 7 8 1 2 3 4 5

6 7 8

8

Tra

voi

1 2 3 4 5 6

pp

5 6 7 8

1 9 1 2 3 4 5 6 1

mf *pp*

2 3 4 5 6

PIZZ.

10 1 2 3 4 5 6

pp

1 2 3 4 5 6

cres.

ARCO

ff

6 VALZER-DUETTO NELL'INTRODUZIONE

ALL.^o BRILLANTE

ANDANTINO

177

Ah sì, da un an - no. Un 11 di

ah dimenticarmi al - lor.

I.^o Tempo

12

44

Do - mani... Eb - ben do - mani PIZZ.

Eleventh staff of music with measures numbered 10, 2, and 4, and a final key signature change to C major.

STRETTA DELL'INTRODUZIONE

13 ALL. VIVO

1 2 3 4 5 6 7 8 9

p *mf* *cresc.*

pp

cres.

poco a poco

f *cres.* *ff*

15

(Da inserire fra la pag. 7 e 8)

CONTRABBASSO

(in mancanza della Banda)

VALZER - DUETTO NELL' INTRODUZIONE

BANDA

ALL'º BRILLANTE

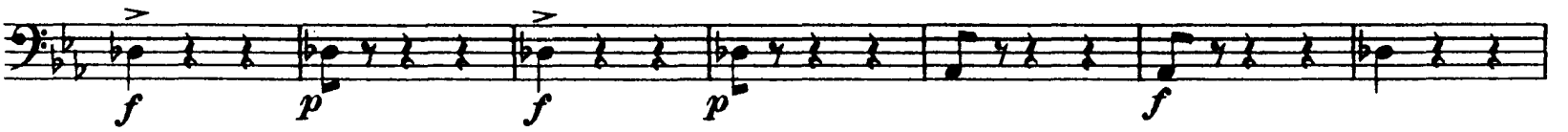
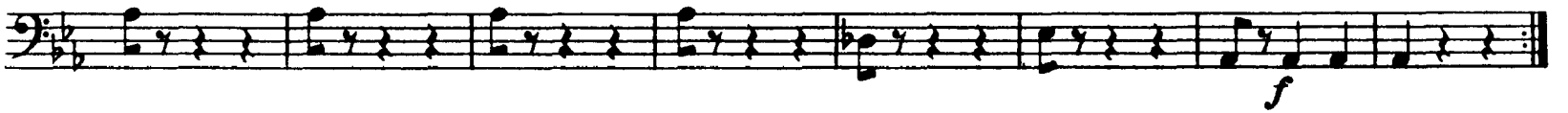
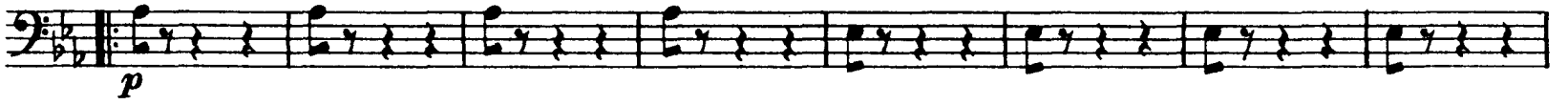
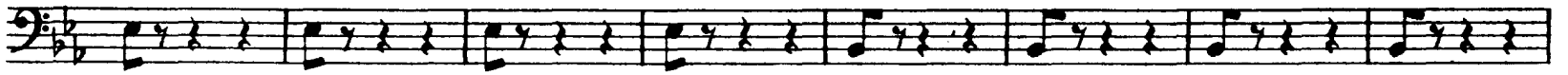

3

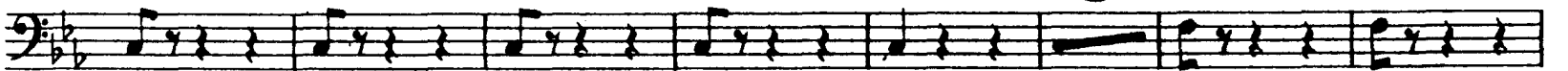

ORCHESTRA

11 ANDANTINO

di!

1 2 3 4

5 6

1 2 3 4 5

1 2 3 4 5 1 2

3 4 5 1 2 3 4

5

3 3 al cor

BANDA

12 I. Tempo

f> p f p f> p f p

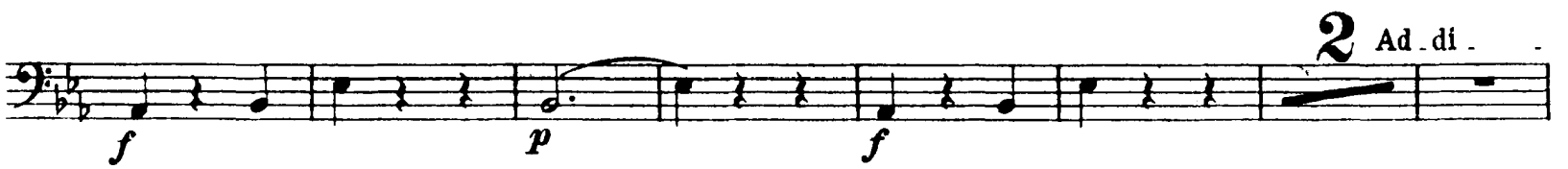

SCENA ED ARIA VIOLETTA - FINALE ATTO 1^oN^o 3

È strano! è strano!... in core scolpiti ho quegli ac - cen - ti!

RECITATIVO

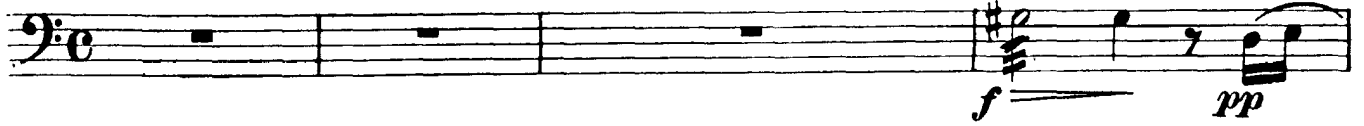

Saria per me sven - tura un serio a - more?

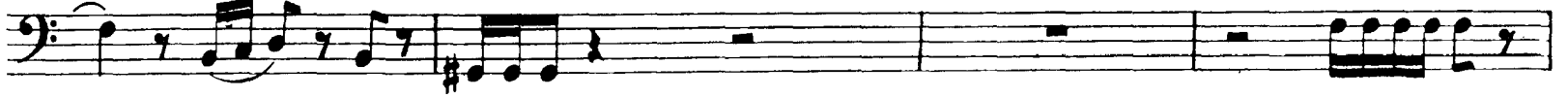

Che ri - solvi, o turbata anima mia?

Nul - l'uomo ancora t'accen -

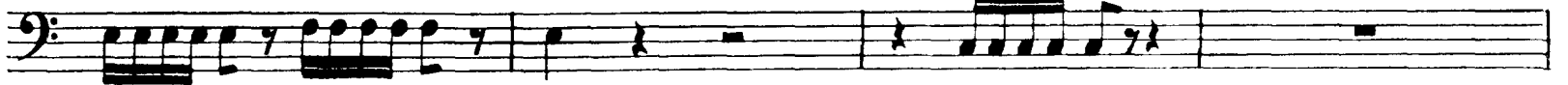

-deva...

Oh gioia ch'io non co - nobbi, esser amata a - mando!

E sde -

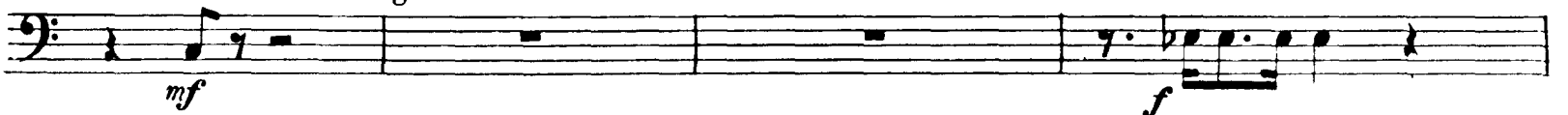

gnarla poss'io

per l'aride fol - li - e del viver mi - o?

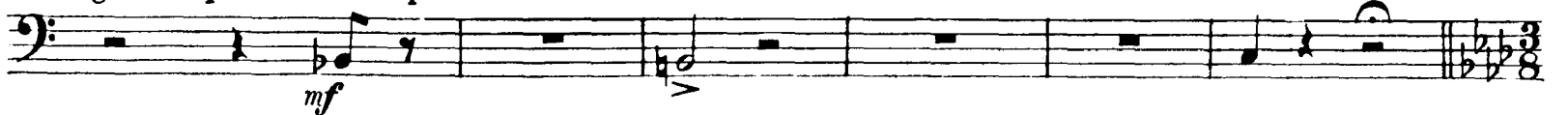

ANDANTINO

16

3

PIZZ.

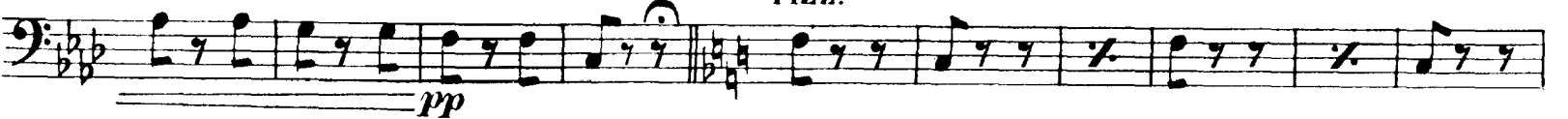

ARCO

pp

PIZZ.

pp

ah! delizia al cor!

ALLEGRO

[17] Follie!... fol - lie! Delirio vano è questo!...

p ARCO

Povera donna, so - la, abbando - nata in questo popolo - so de -

p

-serto che appellano Pa - rigi, che spero or più? Che far deg - g'io?... Gio - ire!... di

ff

voluttà... ne' vortici, di voluttà pe - rir!... gio - ir!... gio - ir!.....

18

ALL.^o BRILLANTE

ALLEGRO

19 ANDANTINO

Fol - lie! follie! fol - li -

20

-e! gio - ir, gio - ir!..... I.^o Tempo Sempre libera

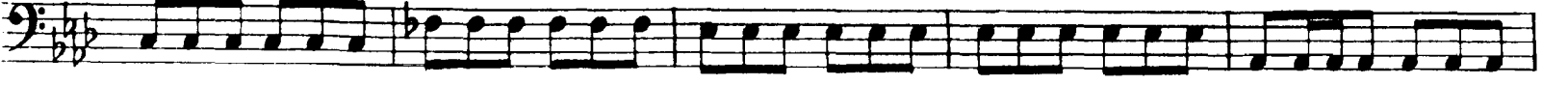
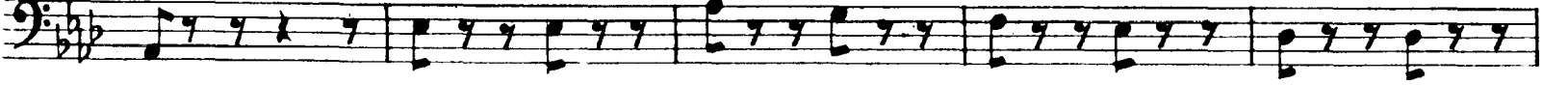
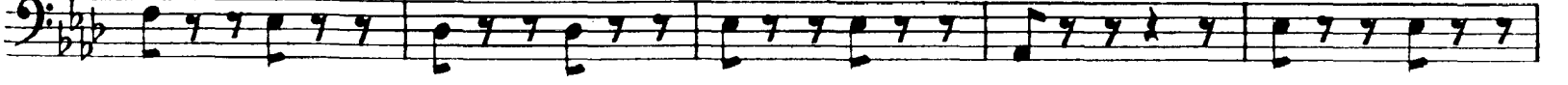
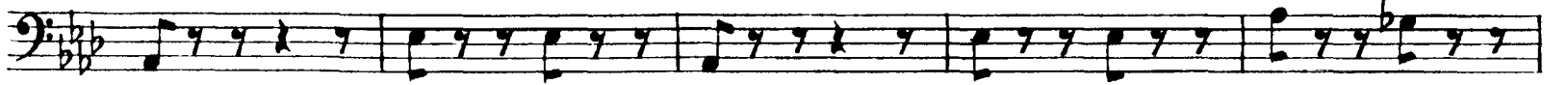
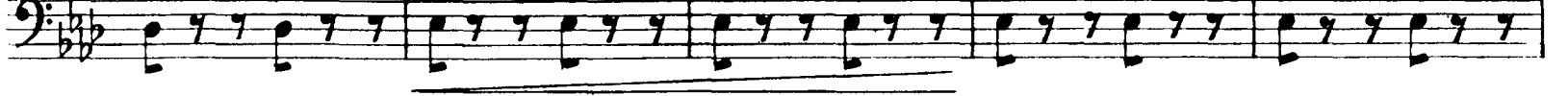
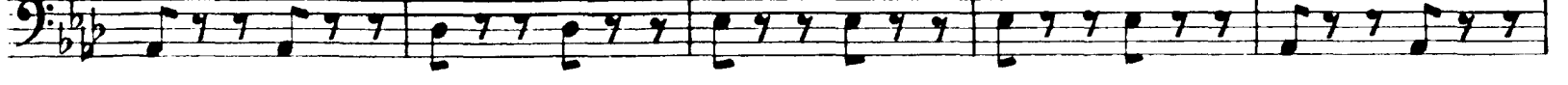
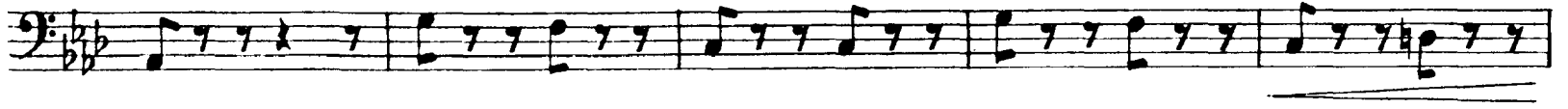

Fine dell'Atto 1.^o

21337 bis

ATTO SECONDO

N.º 4

SCENA ED ARIA ALFREDO

ALL.º VIVACE

*Recitativo**a tempo*

Lunge da lei per me non v'ha di - letto!

Volaron già tre lune dacchè la mia Vio - letta agi per me la - scio, dovizie, a -

-mori e le pompose feste, ov'agli omaggi av - vez - za, vedea schiavo cia - scun di sua bel -

ANDANTE

-lezza... Ed or con - tenta in questi ameni luoghi tutto scorda per me... Qui presso a

lei io rinascere mi sento, e del soffio d'amor rigene - rato scordo ne' gaudi

suoi tut - to il pas - sa - - - to.

1 *ANDANTE*

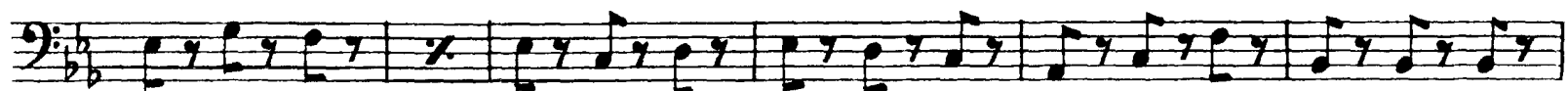
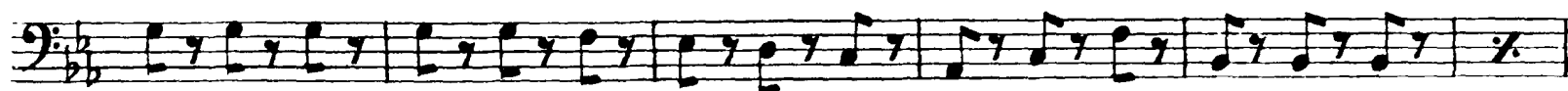
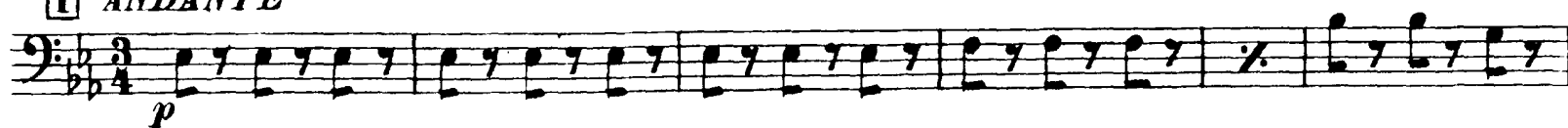

io vivo quasi in ciel... ah sì, io vivo quasi in ciel, io vivo quasi in

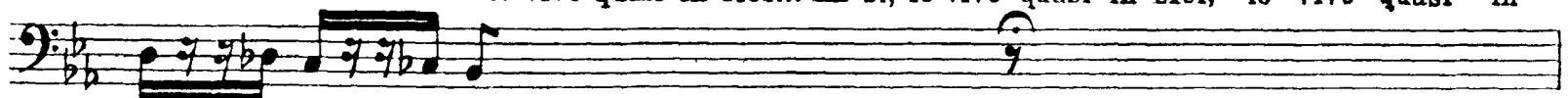

ciel.

2 *ALLEGRO*

Annina, donde vieni? Da Pa rigi. Chi tel com-

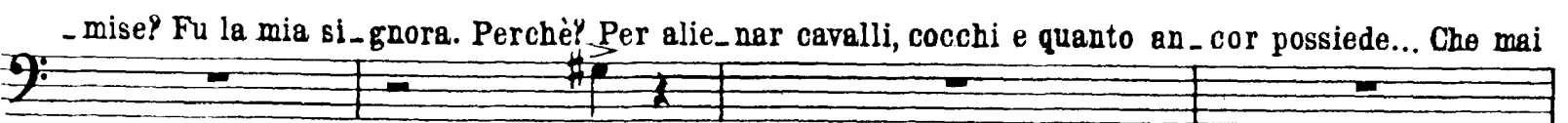

-mise? Fu la mia si-gnora. Perchè? Per alie-nar cavalli, cocchi e quanto an-cor possiede... Che mai

sento!

pp

ff

3 ALLEGRO

p

lave - rò,

quest'onta lave -

ff

4 -rò.

ff

p

lave-rò, quest'onta lave-rò,

ff ff

SCENA E DUETTO

N.º 5

ALLEGRO  Alfredo? Per Pa-ri-gi or or partiva. E torne -

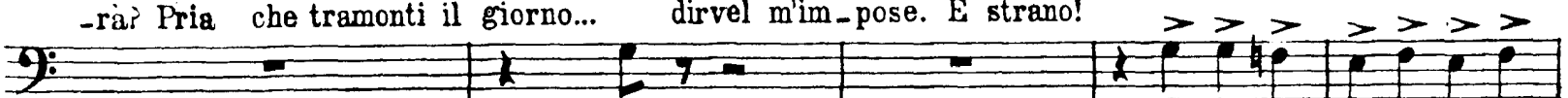
-rà? Pria che tramonti il giorno... dirvel m'im-pose. È strano! 

Per voi. Sta ben... In breve giungerà un uom d'af-fari... entri all'i - stante. 

Ah, ah! Scopri-va Flora il mio ri-tiro, e m'in-vida a dan-zar per questa

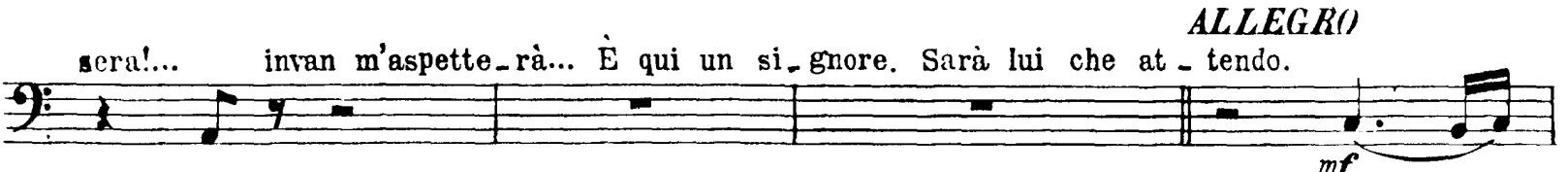
sera!... invan m'aspette-rà... È qui un si-gnore. Sarà lui che at-tendo. *ALLEGRO* 

5 *Recitativo* „Madamigella Vale-ry?... Son io. D'Alfredo il padre in me ve -

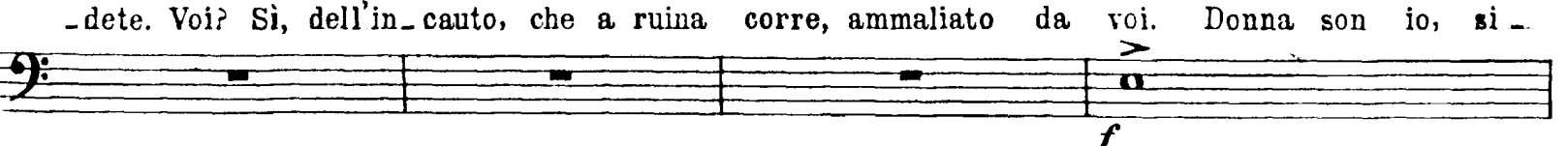
-dete. Voi? Sì, dell'in-cauto, che a ruina corre, ammaliato da voi. Donna son io, si - 

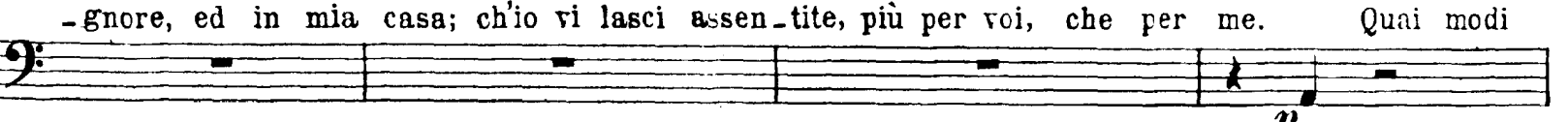
-gnore, ed in mia casa; ch'io vi lasci assen-tite, più per voi, che per me. Quai modi 

Pure... Tratto in error voi foste... De' suoi beni egli dono vuol farvi... Non l'osò fi...

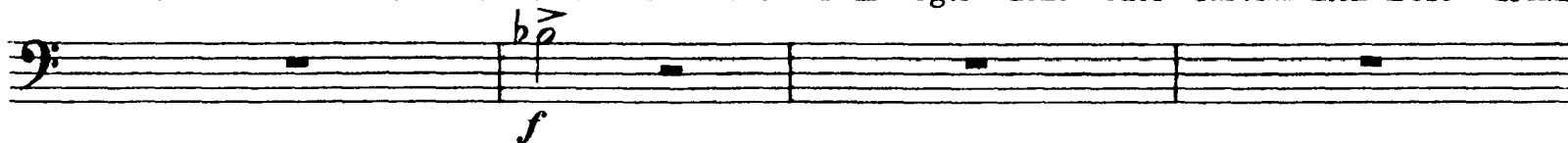

...nora... Rifiute - rei... Pur tanto lusso... A tutti è mistero que - st'atto... A voi nol.

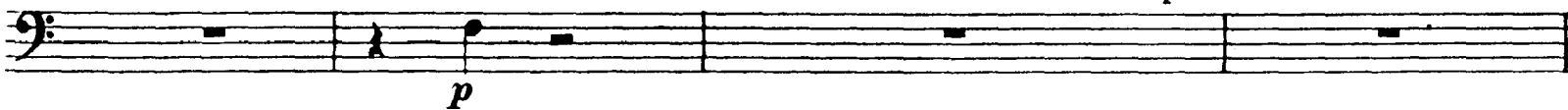

MODERATO

sia...

Ciel! che di - scopro! D'ogni vostro a...

...vere or volete spo - gliarvi? Ah il pas - sato perchè, perchè v'ac - cusa! Più non e -

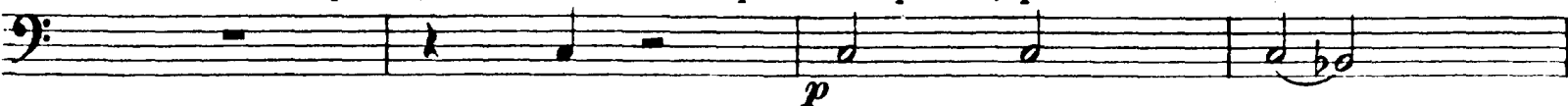

A tempo **ALL^o**

...siste... Or amo Al - fredo, e Dio lo cancel - lò..... col pentimento

mi - o! Nobili sensi in - vero! Oh come dolce mi suona il vostro ac -

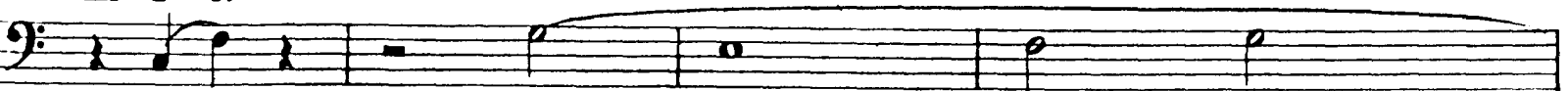

ALLEGRO

...cento! Ed a tai sensi un sacrificio chieggo. Ah no... ta - cete... Terribil cosa chiedereste -

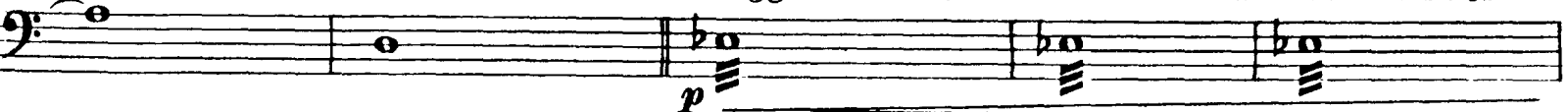

certo... il pre - vidi... v'attesi... era felice troppo... D'Alfredo il padre, la sorte, l'avve -

...nir domanda or qui de' suoi due figli... Di due figli! Si.

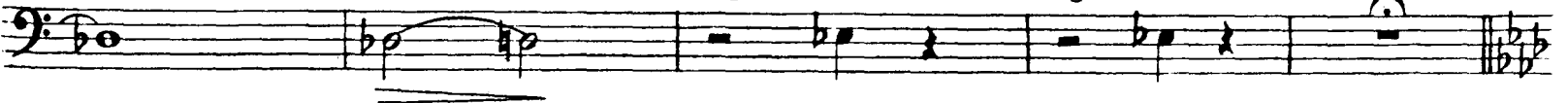

6 ALL.° MODERATO

pp

re_sistere no, no, non voglia il vostro cor, no,

col canto

no. *animando* 11 (v.lli) (C. Basso) 7

ff

VIVACISSIMO

Non sa - pe - te quale af - fet - to vivo im -

ppp

- menso m'arda in pet - to? che nè a - mi - ci, nè pa - renti io non

ff *ppp*

conto tra' vi - venti? e che Al - fre - do m'ha giu - ra - to che in lui tut - to tro - ve -

ff *PIZZ. col canto*

- rò? Non sa - pe - te che col - pi - ta d'atro morbo è la mia

ff ARCO *pp*

vita? Ah il sup-

ANCORA PIÙ VIVO

-plizio

1 preferirò mo-

8 -rir. 5 ma pur, tran - quilla u - ditemi.

AND^{te} PIUTTOSTO MOSSO

Bella voi siete e gio - vine... col tempo... Ah più non di - te... v'in - tendo... m'è impos-

PIZZ.

- si - bile... lui solo amar vo - gl'io...

PPP ARCO

Gran Di - - - o! Un

di

PIZZ.

benedet -

-ti...

ARCO

geni_tor.

PP PIZZ.

l'uomo impla_cabile.....per lei sa-

f ARCO

-rà,

p

dim:.....

9 ANDANTINO

p

p *cres.*

ppp *f* *p*

mor-rà e morrà e che morrà che mor-rà.

Sostenuto

Im-po - ne - te. Non amarlo ditegli. Nol crede - rà. Par -

-tite... Segui - rammi. Al - lor... Qual figlia, qual figlia m'abbrac -

-ciate... forte così sa- **10** - rà. **ALLEGRO**

ALL. MODERATO

-rò!

a - vrete.

animando

suo fin l'ultimo

sempre animando

fin l'ultimo

ARCO

ppp

del mio cor

12

ADAGIO

Non ci vedrem più forse... Siate fe - lice... Ad - dio! Ad -

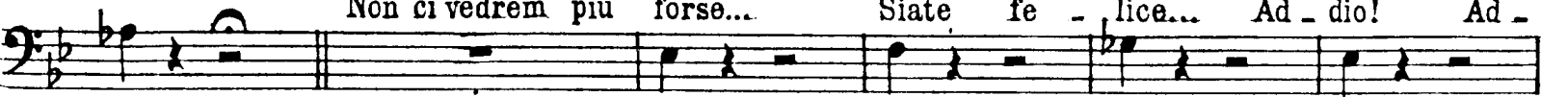

-dio!

Co - nosca il sagri - fi - zio che consumai d'a - mo - re...

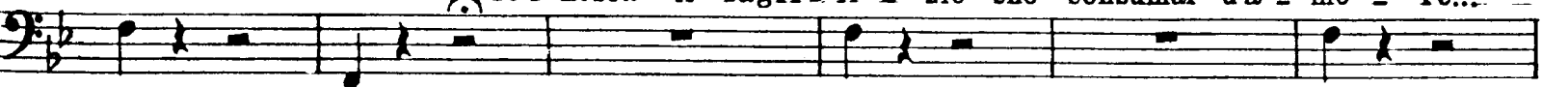

che sarà suo fin l'ultimo... Ad - dio! Addio! Felice siate... ad - di -

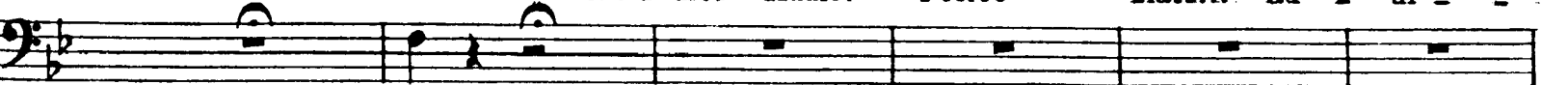

-o!

ff ARCO

N.º 6

SCENA VIOLETTA

Dammi tu forza, o cielo...

ADAGIO

Allegro

Mi richie - deste? Sì;

reca tu stessa questo foglio... Oh! Si - lenzio... va all'i - stante. Ed or si scriva a lui..

Adagio

che -

ALLEGRO

fair

Giunse mio padre... Lo vedesti? Ah no; severo scritto mi la - sciava! Però l'at -

ALL.º ASSAI MOSSO

-tendo... t'ame - rà in ve - derti... Ch'ei qui non mi sor - prenda... lascia che m'allon -

A tempo

-tani... tu lo calma...

SCENA ED ARIA GERMONT

ANDANTE

Ah, vive sol quel core all'amor mi - o!

È tardi... ed oggi forse più non verrà mio padre

ALLEGRO

pp

Il so... ti

calma. Che vuol dir ciò? Va forse d'ogni a...vere ad affrettar la perdita... ma An - nina lo impedi -

p

-rà. Qualcuno è nel giar - dino... Chi è là?...

p

Il signor Ger - mont? Son io. Una dama da un cocchio, per voi, di qua non lunge, mi

p

ANDANTE

diede questo scritto. Di Vio - letta!... Perchè son io com - mosso?

ppp

A raggiungerla forse ella m'in - vita... Io tremo! Oh ciel! co -

p

-raggio!... Alfredo, al giungervi di questo foglio... **14** ALLEGRO

ff

p

pp

Oh quan - to sof - - - fri! Oh ter - gi il

pian - - to, ri - tor - na di tuo pa - dre or - goglio e van - to.

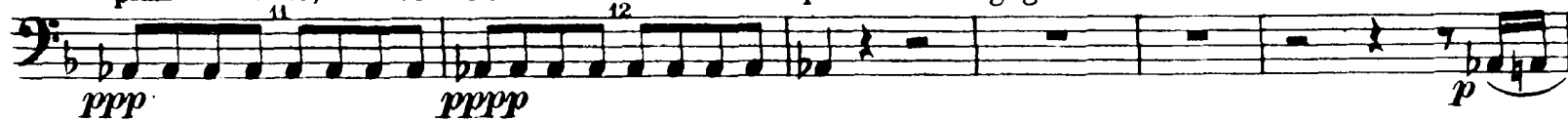

15 *AND.^{te} PIUTTOSTO MOSSO*

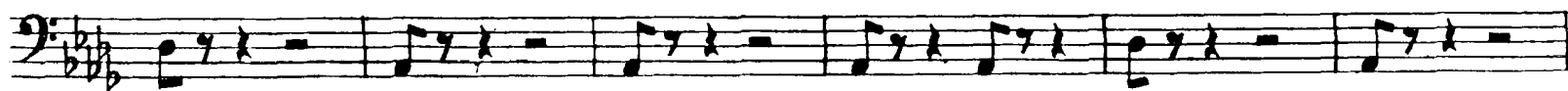

Dio mi gui -

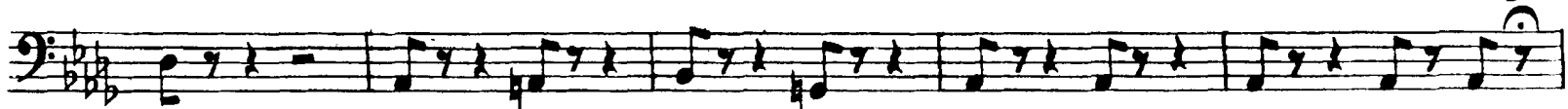

..dò!

Dio m'esau - di,

ma...

ma... se alfin ti trovo ancor, ti trovo ancor, Dio m'esau - di, Dio m'esau - di!

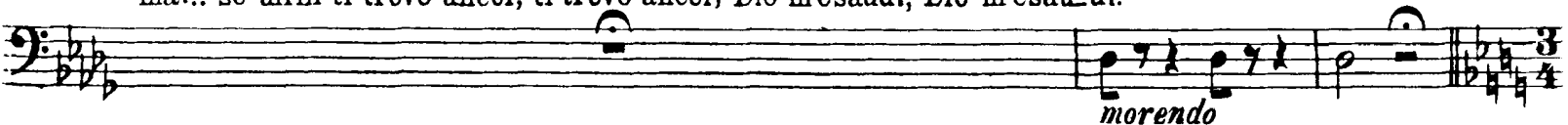

ALLEGRO

A tempo

Nè ri_spondi d'un padre all'af_fetto?

col canto. *pp* *mf* *p* *f*

3 3 3 3 3 3

f

ASSAI MODERATO

p *f* *pp* *mf* *p* *f*

PIZZ.

col canto

ARCO

a. conso -

-lar.

suo - ra

No; non udrai rīm - proveri,

p PIZZ.

col canto

a con - so -

ARCO

POCO PIÙ VIVO

-lar.

p *f*

pp *f*

16

ell'è alla festa...

ff *col canto*

volisi l'of - fesa a vendi-car. Che dici? ah fer - ma!

ff

N° 7

ALL° BRILLANTE

CORO DI ZINGARELLE

ALL° MODERATO

20 *f* *pp*

4 21 *p*

pp *f*

CORO DI MATTADORI
ALL. ASSAI MOSSO

ff *p*

Ascol.ta. - - te. 1

22 ALL.^o ASSAI VIVO

1 2 3 4 5 6 7

p

1 2 3 4 5 6

pp

23

p *pp*

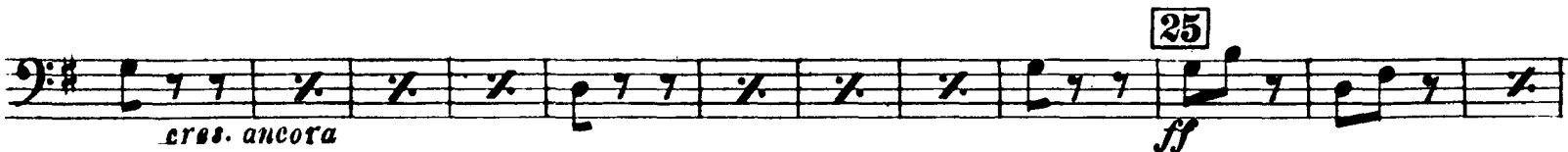

SEGUITO DEL FINALE 2°

ALLEGRO

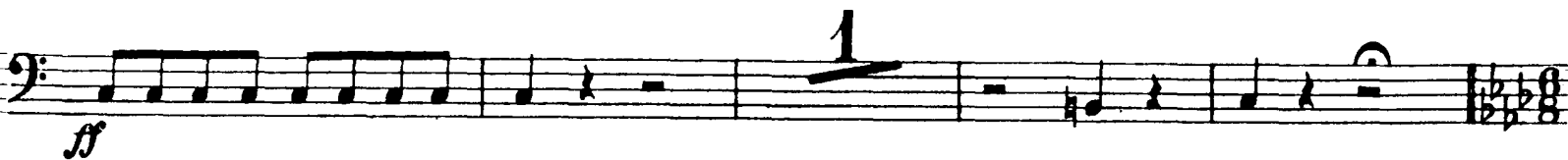
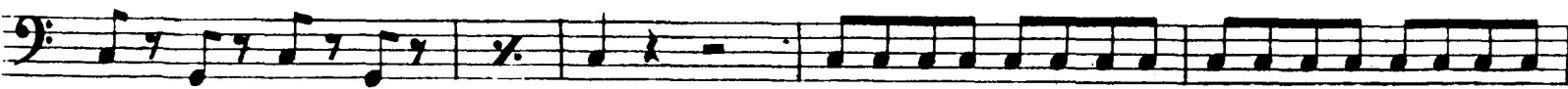

26 ALL.^o AGITATO

7 8 9 10 11 12

1 2 3 4 5

6 7 8

dim. pp morendo pp

1 2 3 4

5 6 7 8 9

ppp

ALL.^o AGITATO
ASSAI VIVO

morendo

27 5

p p ppp pppp

21387 bis

6 chè l'odio a_
ff *col canto*

28 *a tempo*
 troce puote in lui più di mia vo - - - - - ce... 1
ff

p

sempre stacc.

1 2 3 4 5 6 7 8

VELOCISSIMO

31 *ho.*

32

ff

LARGO DEL FINALE 2°

LARGO

Disprezzo degno sè stesso rende chi pur nel - li - ra la donna of -

p PIZZ.

-fende...

p ARCO

col canto *>p* *>p* *>p* *>p* *>p*

>p *>p* *>p* *>p* *>p* *>p* *>p* *>p* PIZZ. 1

33 ARCO 3

ff *pp*

p

stacc.

pp

assai piano

34

pp

ff

35

ff

pp

1

1

ATTO TERZO

N° 8

SCENA ED ARIA VIOLETTA

ANDANTE **7** *PIZZ.*

pp

p

ARCO
pp

PIZZ.

ARCO
pp

morendo
dim. *ppp* *Recitativo* Annina? Coman - date?... Dormivi? Pove -

-retta! Sì, perdo - nate... Dammi d'acqua un sorso. **2** Os -

-serva... È pieno il giorno? Son set - tore. Dà accesso a un po' di luce. **1**

il signor di Gren_vil. Oh il vero a_mico!... Alzar mi vo'... m'a_ita.

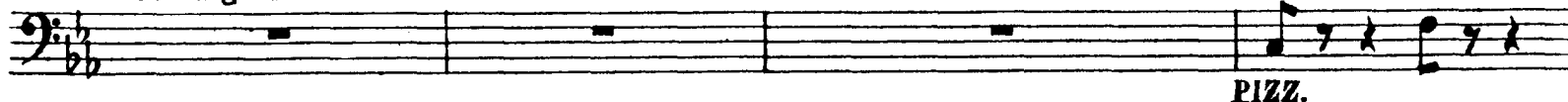

Quanta bon_tà!... pensaste a me per

tempo!... Sì... Come vi sen_tite? Soffre il mio corpo ma tranquilla ho l'alma.

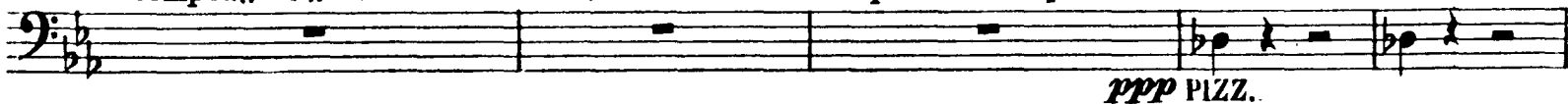

E questa notte?... Ebbi tranquillo il sonno. Coraggio adunque...

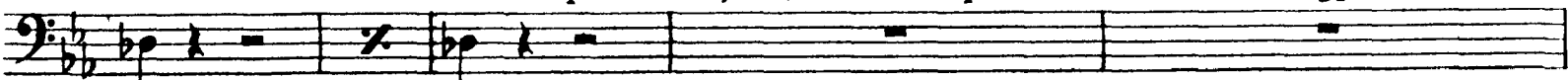

la convalescenza non è lon_tana... Oh! la bugia pie_tosa ai medici è con_cessa... Addio... a più

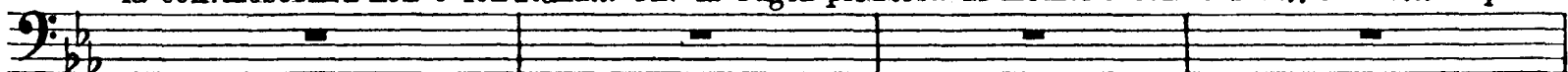

tardi! Non mi scordate. Come va, si_gnore? La tisi non le ac_corda che poche o - - -

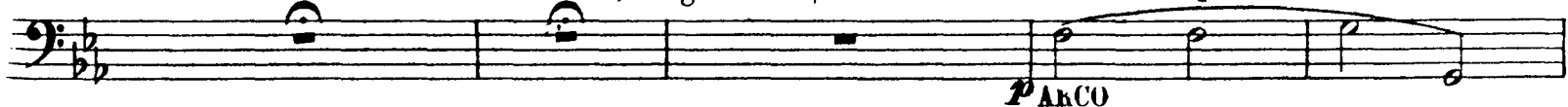

re. **2** Or fate cor... Giorno di festa è questo? Tutta Parigi im

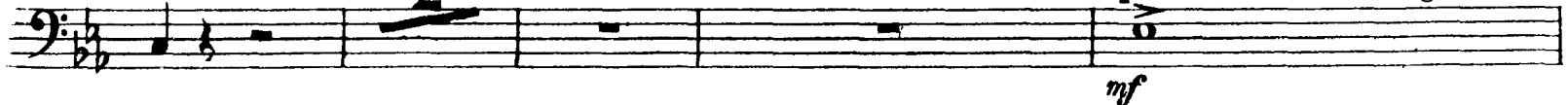

_pazza... è carnevale. Ah nel comun tripudio, sallo Id_dio quanti infelici soffron!.. Quale

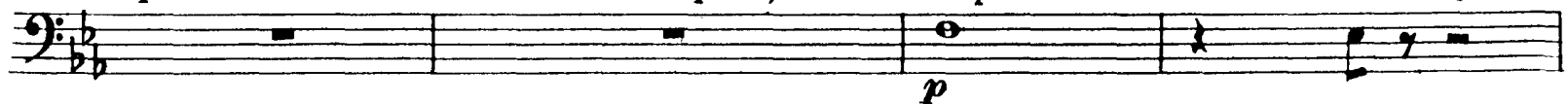

somma v'ha in quello stipo? VentiLu_igi. Dieci ne reca a' poveri tu stessa. Poco rimanvi al_

_lora... Oh mi saran ba_stanti... Cerca poscia mie lettere. Ma voi? Null'occor_rà...sollecita se puoi.

ANDANTINO

1 UNO SOLO

ppp
PIZZ.

È *Recitativo* tardi!... Attendo, at - tendo, nè a me giungon. TUTTI

ARCO ppp

mai... Oh come son mu - tata!... Ma il Dot - tore a sperar pure m'e - sorta!...

(Archi)

Ah con tal morbo ogni speranza è mor - ta!

col. canto AND.^{te} MOSSO pp

PIZZ.

ARCO

ah! 2] *leggero* pp

Dio!

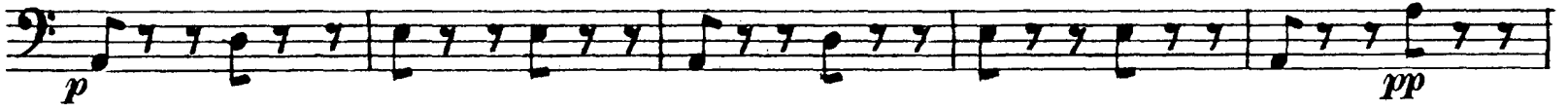

fi - ni.....

PIZZ.

ARCO

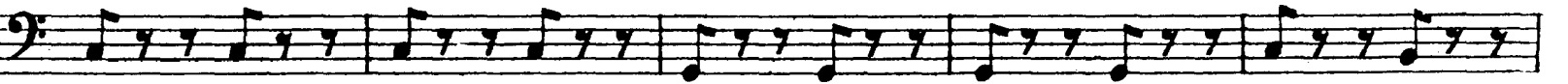
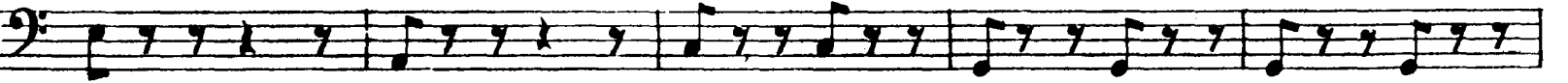

ah!

leggera

pp

o Dio!

p

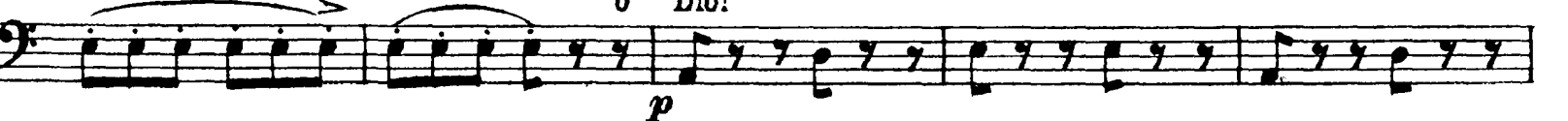

fi - ni.....

pp

pp

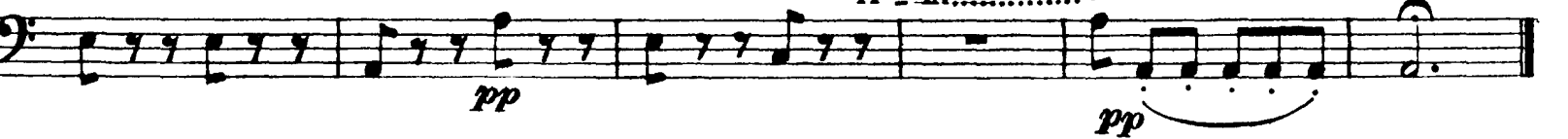

N° 9 - Baccanale - Tacet

SCENA E DUETTO

N° 10

ALL.° ASSAI VIVO

1 2 3 4 5 6 7 8 9 10

pp

1 2 3 4 5 6

poco cresc. *ff*

amato Al - fredo, amato Al - fredo, oh gio -

p

-ja!

pp

1 2 3 4 5 6 7 8

da te.

pp

5 6

6

PIZZ.

ARCO

ri-fio-ri - rà. De' corsi affanni la mia salute ah si riori-

ALLEGRO

rà. allarg. 7 4 5 3

Ahi, cruda

Più mosso
sorte!

p

pp

non posso

ff *pp*

1 2 3 4 5 6 7 8 9 2

Ma se tor_nando non m'hai sal_vato, a niuno in terra sal_varmi è

dato. 9 Ah! gran

ALLEGRO
Dio

PIZZ. *f* *pp* *f* *pp*

f *pp* *f*

p *f* *pp* *f*

pp *f* *pp*
 ARCO.
f *p*
cres. *f*

10 Oh! Al - fredo, il crudo termine ser - bato al nostro a - mor! m'uc - cide il tuo do -

A tempo
 -lor. Ah! gran Dio
f PIZZ. *pp* *f*
pp *f* *pp* *f*
Più mosso
col canto *p* ARCO

11
f *ff*
 al nostro a - mor!

FINALE ULTIMO

N° 11

ALL.^o ASSAI VIVO  *p*

 *eres.*

stringervi qual figlia vengo al seno, o gene_rosa. 10

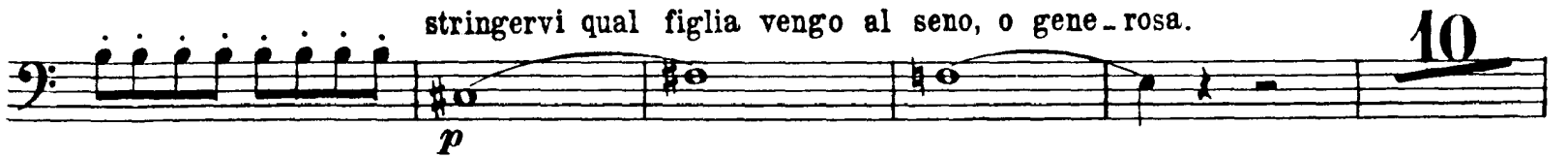
 *p*
 *ff* *p* 6
 *pp* *dim.*

Più a me t'ap_ pressa... a_

scolta, amato Al fre_ do. 12 *AND.^{te} SOSTENUTO*

 *p* *col canto* *ppp* *ppp*

Prendi... quest'è l'im_ ma_ gi_ ne de' miei passati gior_ _ni, a_

ram_ _mentar ti tor_ _ni co_ lei che si t'a_ mò.

morendo

ppp dim.

Poco più animato

ppp sempre ppp **13**

14

15

ANDANTINO

per te.

1 **12**

(v.lo)

16

ALLEGRO

5 p **ff** 1 2 3 4 5

6 7 8