

A 2341

KALMUS ORCHESTRA LIBRARY

GIUSEPPE
VERDI

LA TRAVIATA

Opera in Three Acts

VIOLIN II

EDWIN F. KALMUS & CO., INC.
Publishers of Music
Boca Raton, Florida

SO 670.88 V484L 948

18

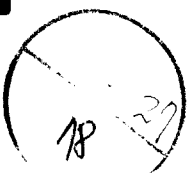

LA TRAVIATA

G. VERDI

VIOLINO 2°

N.º 1

PRELUDIO

ADAGIO
 DIVISI - 8 SOLI
 UNITI - TUTTI

ppp
ppp

pp
pp

p

pp

p

allarg. dim. morendo

21335

EDWIN F. KALMUS & CO., INC.
 Publishers of Music
 Boca Raton, Florida

ATTO PRIMO

INTRODUZIONE

N° 2

*ALL.° BRILLANTISSIMO
E MOLTO VIVACE*

f

17 **1** *tr*

cres.

2 DUE SOLI

pp

TUTTI

pp

Pronto è il tutto?... Miei cari, se - dete; è al con - vito che s'apre ogni

cor. Ben di - ceste...

5

DUE SOLI

TUTTI

cres. *tr* *cres.* *ff* *pp* *ff* *p* *ff* *>* *>*

Dunque a te... Sì, sì, un
brindisi. L'estro non m'ar-ri - de... E non sei tu ma-e - stro? Vi fia gra - to?
Sì. Sì?... l'ho già in cor. Dunque at-tenti... Sì, at-tenti al can-tor...

6 *tr* *ff* *7* *ff*

BRINDISI
ALLEGRETTO

1 *f* *ppp* *f* *ppp*

VALZER - DUETTO NELL'INTRODUZIONE

ALL.^o BRILLANTE

ANDANTINO

177 Ah sì, da un an - no. Un 11 dì

p

1 2

3 4 5 6 7 8 9 10 11

12 13 14 15 16 17 18 19

3

ah! dimenticarmi al - lor.

12 *I.^o Tempo*

43

Do - mani... Eb - ben... do - mani. PIZZ.

10 Ad - di - - o! **2** Ad - di - - o! **4**

9^a

(Da inserire fra la pag. 9 e 10)

VIOLINO II.
(in mancanza della Banda)

VALZER - DUETTO NELL'INTRODUZIONE

BANDA

ALL'º BRILLANTE

ff

p

p

pp

1

1

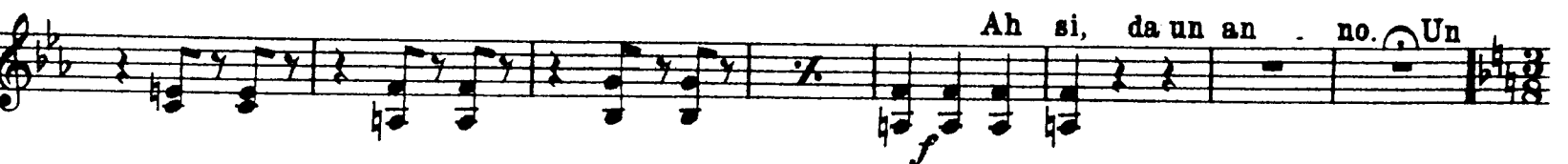
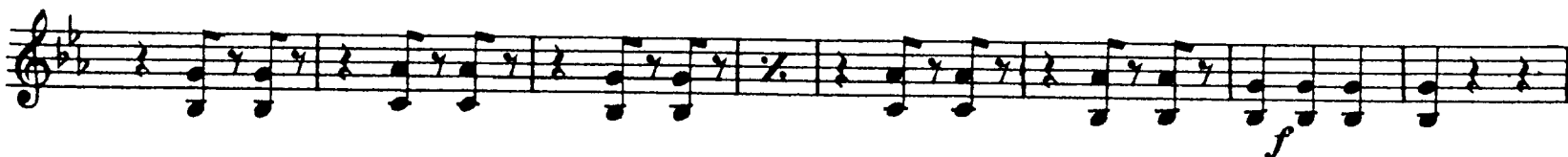

9^c

ORCHESTRA
11 *ANDANTINO*

di

p

1 2 3 4 5 6 7

8 9 10 11 12 13 14 15 16

17 18 19

Al cor

BANDA
12 *I. Tempo*

p

f *p*

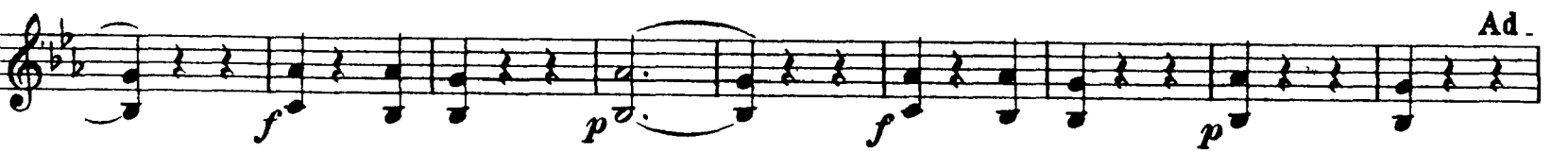

STRETTA DELL'INTRODUZIONE

ALL. VIVO

13

UNITI 14

15

SCENA ED ARIA VIOLETTA - FINALE ATTO 1°

N° 3

RECITATIVO *È strano! è strano!.. in core scolpiti ho quegli ac-cen - ti!*

Saria per me sven-tura un serio a - more?

Che ri-solvi, o turbata anima mia? Nul - l'uomo ancora t'accen -

-deva... Oh gioia ch'io non co-nobbi, esser amata a - mando! E sde -

-gnarla poss'io per l'aride fol - li - e del viver mi - - o?

16 ANDANTINO

sempre stacc.

all'a-mor!

PIZZ.

croce e de-lizia, croce e de-lizia, delizia al cor.

ARCO

pp

1 2

3 4 5

pp

PIZZ.

croce e de-li - zia, croce e de - li - zia, delizia al

cor! ah! delizia al cor!

17 ALL.^o Follie! fol - li - e! Delirio vano è questo!..

ARCO *p*

Povera donna, sola, abbando - nata in questo popoloso de -

- serto che appellano Pa - rigi, che spero or più?.. che far deg - g'io?.. Gio -

- ire!.. di voluttà... ne' vortici, di voluttà pe - rir! gio - ir! gio - ir!.....

ff

18

ALL.^o BRILLANTE

19

ANDANTINO

14

ALLEGRO

fol - li -

libera

pp

ATTO SECONDO

N.º 4

SCENA ED ARIA ALFREDO

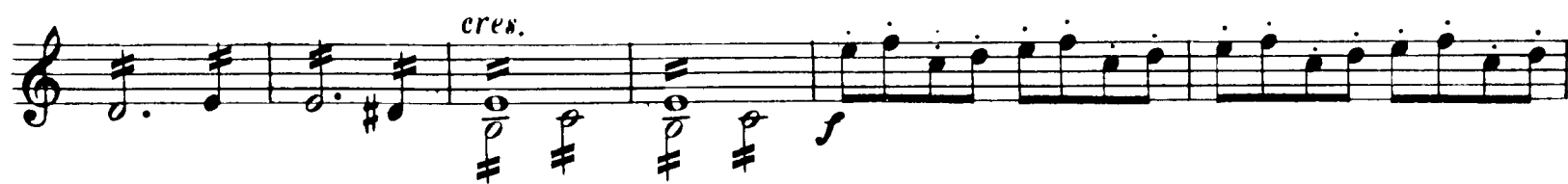

Lunge da lei per me non v'ha di - letto!

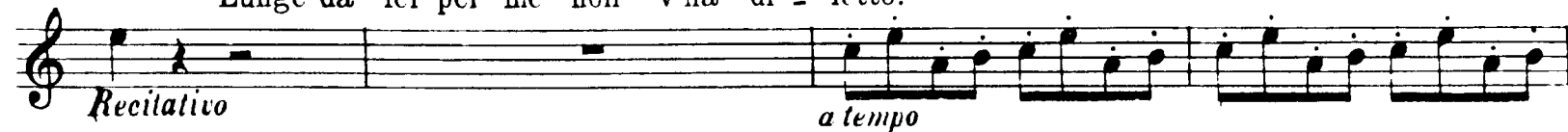

Volaron già tre lune dacchè la mia Vio - letta agi per me la - sciò, dovizie, o -

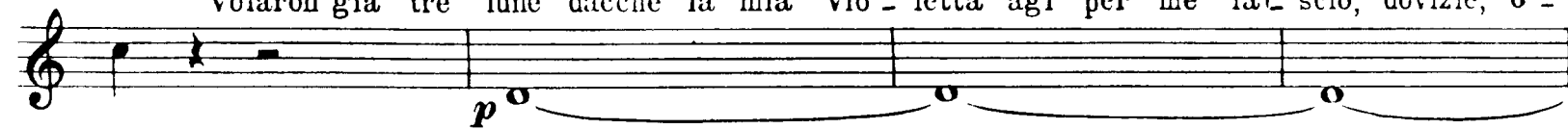

- nori e le pompose feste, ov'agli omaggi av - vez - za, vedea schiavo cia - scun di sua bel -

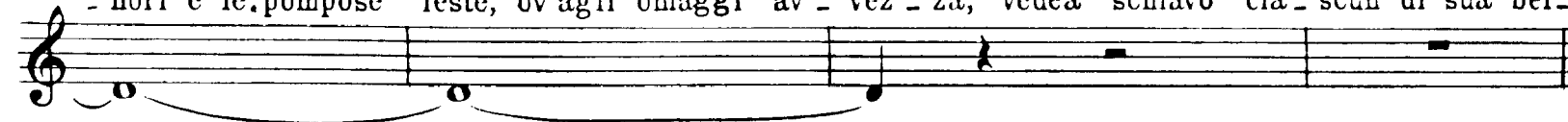

ANDANTE,

- lezza... Ed or con - tenta in questi ameni luoghi tutto scorda per me...

Adagio

Qui presso a

lei io rinascere mi sento, e del soffio d'amor rigene - rato scordo ne' gaudi

suoi tut - to il pas - sa - - - to.

1

ANDANTE

pp

io vivo quasi in ciel,... ah si, io vivo quasi in cielo, io vivo quasi in

ALLEGRO

ciel.

Annina, donde vieni? Da Pa-ri-gi. Chi tel com-

_mise? Fu la mia si_gnora. Perchè? Per alie_nar cavalli, cocchi e quanto an_cor possiede... Che mai

sento!

pp

ALLEGRO

N.º 5

SCENA E DUETTO

ALLEGRO Alfredo? Per Pa-ri-gi or or partiva. E torne-
 -rà? Pria che tramonti il giorno... dirvel m'im-
 pose. È strano!
 Per voi. Sta ben... In breve giungerà un uom d'af-
 fari... entri all'i-
 stante.
 Ah, ah! Scopri-va Flora il mio ri-
 tiro, e m'in-
 vita a dan-
 zar per questa
 sera!... invan m'aspette-
 rà... È qui un si-
 gnore. Sarà lui che at-
 tendo. *ALLEGRO*
 5 Madamigella Vale-ry?... Son io. D'Alfredo il padre in me ve-
 -dete. Voi? Sì, dell'in-
 cauto, che a ruina corre, ammalia-
 to da voi. Donna son io, si-
 gnore, ed in mia casa; ch'io vi lasci assen-
 tite, più per voi, che per me. Quai modi!
 Pure... Tratto in error voi foste... De' suoi beni egli dono vuol farvi... Non l'osò fi-

-nora... Rifiute - rei... Pur tanto lusso... A tutti è mistero que - st'atto... A voi noi

p.

MODERATO

si - a... Ciel! che di -

p.

-scopro! D'ogni vostro a - vere or volete spo - gliarvi? Ah il pas - sato perchè, perchè v'ac -

p.

ALLEGRO

-cusa! Più non e - siste... Or amo Al - fredo, e Dio lo cancel - lò..... col pentimento

f. *pp col canto*

mi - o! Nobili sensi in - vero! Oh come dolce mi suona il vostro ac -

ALLEGRO

-cento! Ed a tai sensi un sacrificio chieggo. Ah no... ta - cete... Terribil cosa chiedereste

p.

certo... il pre - vidi... v'attesi... era felice, troppo... D'Alfredo il padre, la sorte, l'avve -

p.

-nir domanda or qui de' suoi due figli!... Di due figli! Sì.

6 ALL.º MODERATO

p.

no. *animando poco a poco*

pp *pp*

accel. poco a poco

pp *pp*

VIVACISSIMO

Non sa - pe - te quale af - fet - to vivo im - menso m'arda in petto? che nè a -

- mi - ci, nè pa - ren - ti io non con - to tra' vi - ven - ti? e che Al -

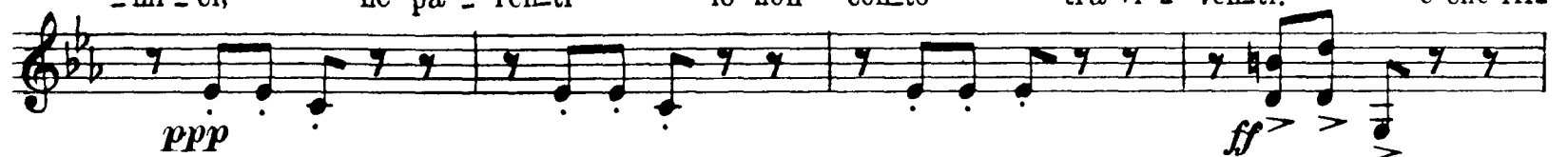

- fre - do m'ha giu - ra - to che in lui tut - to tro - ve - rò?

col canto
PIZZ. *ff* ARCO *1.º Tempo*

Non sa - pe - te che col - pi - ta d'a - tro morbo è la mia

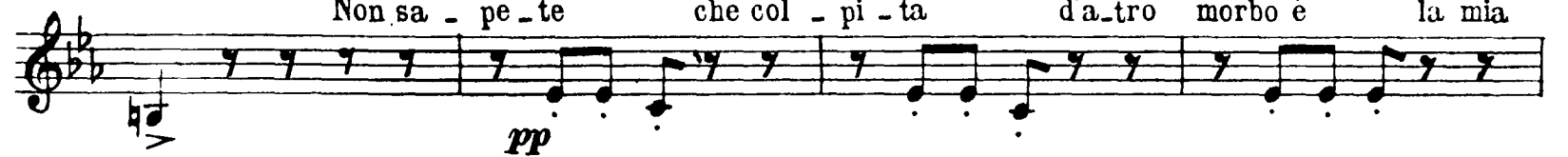

vita? Ah il sup -

Ancora più VIVO
- pli - zio

8

preferirò mo_rir. E gra_ve il sa_gri - fizio; ma

ff *p col canto*

pur, tran - quil - la u - di - te_mi. *AND.^{te} piuttosto Mosso* Bella voi siete e gio - vine... col

PIZZ.

tempo... Ah più non di - te... v'in_tendo... m'è impos_si'_bile... lui solo amar vo -

-gl'io...

ARCO ppp

Gran Di - - o! Un

di

pp PIZZ.

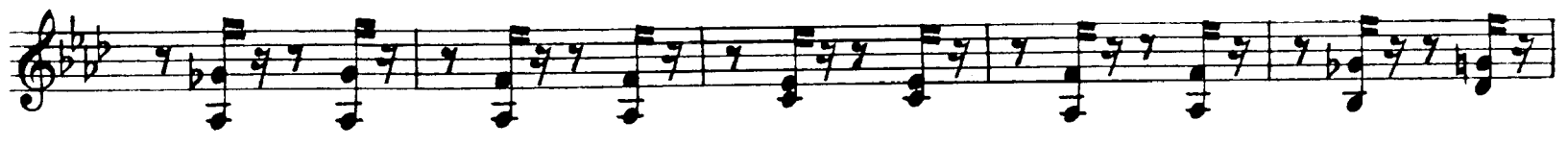

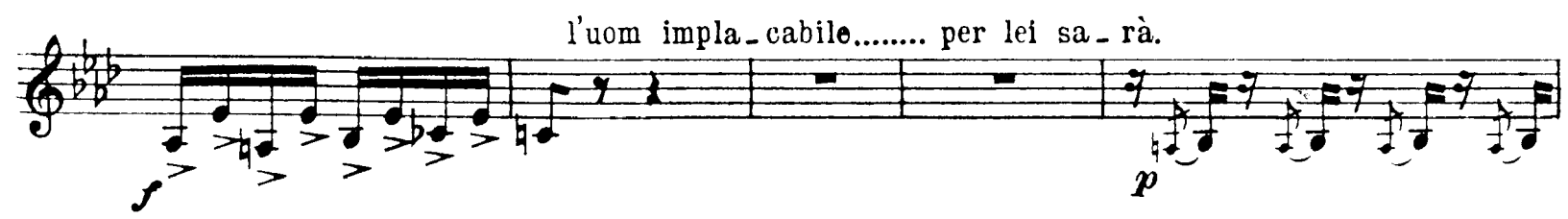

9 ANDANTINO

Sostenuto

Impo - ne - te. Non amarlo ditegli. Nol crede - rà. Par-

- tite... Segui - rammi. Al - lor... Qual figlia, qual

figlia m'abbrac - ciate... forte così sa - 10 **ALLEGRO** - ro.

ARCO

ALL.^o MODERATO

ADAGIO

N° 6

SCENA VIOLETTA

ADAGIO Dammi tu forza, o cielo... **2**
 (Vni I.) *p*

ALL^o Mi richie - deste? Sì; reca tu stessa questo foglio... Oh! Si -

-lenzio... va all'i - stante. Ed or si scriva a lui. *ADAGIO*
p

ALLEGRO
 che fai?
ppp

ALLEGRO Giunse mio padre... Lo vedesti? Ah
ff

no; severo scritto mi la - sciava! Però l'at - tendo... t'ame - rà in ve -

ALL.^o ASSAI MOSSO

-derti... Ch'ei qui non mi sor-prenda... lascia che m'allon-tani... tu lo calma... *a tempo*

SCENA ED ARIA GERMONT

ANDANTE

Ah, vive sol quel core all'amor mi - o!

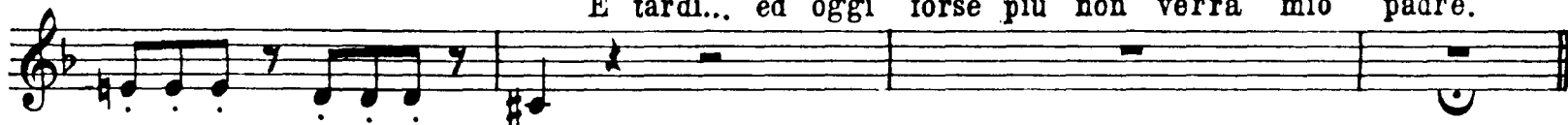

È tardi... ed oggi forse più non verrà mio padre.

*ALLEGRO*

ad affrettar la perdita... ma An-nina lo impedi-rà

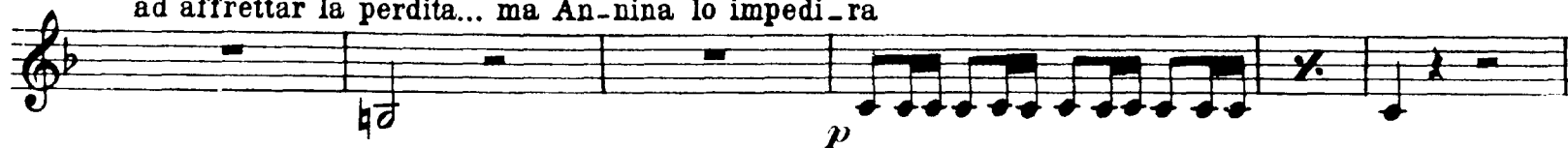
*ANDANTE*

Di Vio - letta!...

co - raggio!... Alfredo, al giungervi di questo foglio...

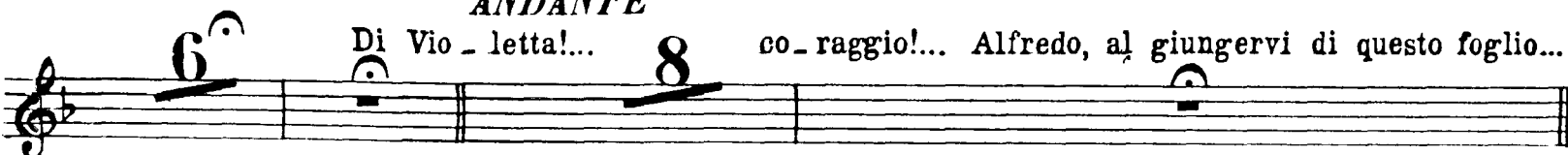
*ALLEGRO*

or - goglio e van - to.

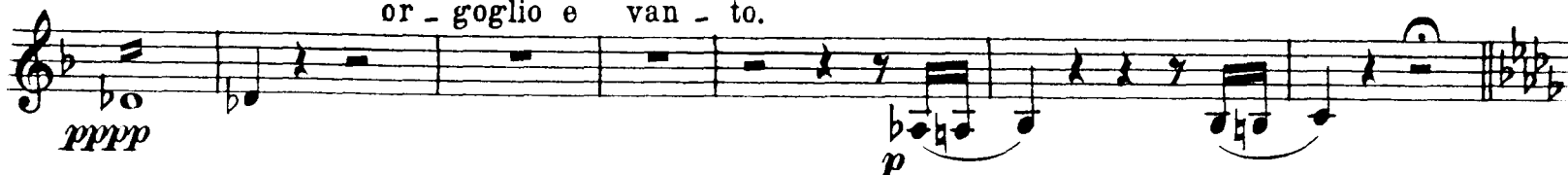

15 *AND.^{te} piuttosto mosso*

p

p

-di! morendo

ALL.º Nè ri - spondi d'un padre all'af -

Dio m'esau -

-fetto?

ppp *mf* *p*

mf *p* *mf*

ASSAI MOD^{to}

pp

allarg.

p

sempre puntate

sempre puntate

f

p

sempre puntate

POCO PIÙ VIVO

p

ff

p

ff

16

FINALE ATTO 2°

N.º 7

ALL.º BRILLANTE

f p

f p

f p

f p

f p

pp

pp

pp *cres.*

ff

CORO DI ZINGARELLE
ALL.^o MODERATO

21

leggero e stacc.

ARCO

PIZZ.

ARCO

pp

pp

f

CORO DI MATTADORI
 ALL.^o ASSAI MOSSO

ff

e una storia,

pp

Ascol-ta - - - te.

ff

22 ALL.^o ASSAI VIVO

1 2 3 4 5 6 7 1

p *sempre puntate*

2 3 4 5

23

SEGUITO DEL FINALE 2°

ALLEGRO

f

pp

Or via, giuocar si può.

f

1

[26] ALL. AGITATO

pp

1 2 3 4 5 6 7 8 9 10 11

12 13 14 15 16

1 2 3 4

5 6 7

1 2 3 4

dim.

pp

24

p

p *ppp*

pp

morendo *p* **16**

p *ppp* *p*

dim. *pp* *morendo* **26**

ALL.^o AGITATO ASSAI VIVO

27

che l'odio a - troce puote in lui più di mia

28

30 *ALL. SOSTENUTO*

p.

Più animato

or testimon vi chia - - - mo,

che qui pa_gata io

31 *VELOCE*

l'ho.

32

1 2 3 4 5 6 7

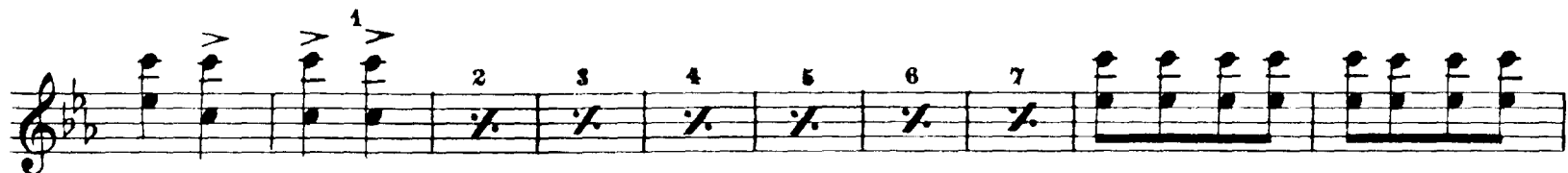

LARGO DEL FINALE 2°

LARGO

Disprezzo degno sè stesso rende chi pur nel li - ra la donna of -

-fende...

ARCO

trovar non so.

col canto

PIZZ.

33

ff *p*

ATTO TERZO

SCENA ED ARIA VIOLETTA

N° 8

ANDANTE

estremamente piano e assai legato
DIVISI - 8 SOLI

UNITI-TUTTI
PIZZ.

ARCO

PIZZ.

Annina? Coman - date?... Dormivi? Pove - retta! Sì, perdo - nate... Dammi d'acqua un

Recitativo.

pp sorso.
DIVISI - 8 SOLI

Os - serva... È pieno il giorno? Son set -

pp

-t'ore. Dà accesso a un po' di luce. il signor di Gren -

pp

UNITI -vil. Oh il vero a - mico!... Alzar mi vo'... m'a - ita.

TUTTI

PIZZ.

Quanta hon - tà!... pensaste a me per

ARCO

tempo!... Sì... Come vi sen - tite? Soffre il mio corpo ma tranquilla ho

4 SOLI l'alma. Mi confortò jer sera un pio mi - nistro... ah religi - one è sollievo ai soffe -

-renti. E questa notte?... Ebbi tranquillo il sonno. Coraggio adunque...

TUTTI

la convalescenza non è lon-tana... Oh! la bugia pie-tosa ai medici è con-cessa... Addio... a più

tardi! Non mi scordate. Come va, si-gnore? La tisi non le ac-corda che poche o

pp
-re.
DIVISI-8 SOLI

Or fate cor... Gioi ho di festa è

UNITI questo? Tutta Parigi im-pazza... è carnevale. Ah nel comun tripudio, sallo Id

TUTTI *voce*

-dio quanti infelici soffron!... Quale somma v'ha in quello stipo? Venti lu

-igi. Dieci ne reca a' poveri tu stessa. Poco rimanvi al-lora... Oh mi saran ba

-stanti!... Cerca poscia mie lettere. Ma voi? Null'occor-rà... sollecita se puoi.

ANDANTINO

UNO SOLO

1

pp

E tardi!... Attendo, at -

TUTTI *f*

-tendo, nè a me giugnon mai!... Oh come son mu- tata!... Ma il Dot-

ppp

-tore a sperar pure m'e- sorta!... Ah con tal morbo . ogni speranza è .

col canto

AND.^{te} MOSSO

mor- - - ta!

pp

ah!

8 SOLI

pp *leggero*

o Dio!

p

fi - ni... TUTTI

pp

ah!

8 SOLI

pp *leggero*

o Dio!

p

fi - ni... TUTTI

pp

N.º 9 - Baccanale - Tacet

N° 10

SCENA E DUETTO

ALL.° ASSAI VIVO.

pp

poco cres.

4 *ff* amato Al - fredo, amato Al - fredo, oh gio -

pp -ja! 1 2 3 4 5 6 7 8 9

1 2 3 4 5 6

5 *ff* da te.

AND.^{te} MOSSO

6

PIZZ.

1 2 3 4 5 6

pp

ARCO

pp

pp

ri - fio - ri - rà.

pp

la mia salute ah sì rifiori - rà.

allarg.

ALLEGRO

p *f > p*

f > p

Ahi cruda sorte!

> p

pp

8 *ff* non

posso!

2

Ma se tor - nando non m'hai sal - vato, a niuno in

terra sal - varmi è dato.

ALLEGRO

Ah! gran Dio

ARCO

10

Oh! Al - fredo, il crudo termine ser -

-bato al nostro a - mor! m'uc - cide il tuo do - lor, Ah! gran Dio

Più mosso

11

al nostro a - mor!

N.º 11

FINALE ULTIMO

ALL.º ASSAI VIVO 

cresc.

stringervi qual figlia vengo al seno, o gene - ro - - sa.

p

ff *pp*

p

p

dim.

Più a me t'ap - pressa... a - scolta, amato Al - fre - do.

p *col canto* *ppp*

12 *AND.^{te} SOSTENUTO*

Prendi... quest'è l'im-ma - gi - ne de' miei passati

gior - - ni, a ram - mentar ti tor - - ni co - lei che si t'a -

-mò.

13

14

per te.

15

per

ANDANTINO

te. **1**

DIVISI - 2 SOLI

pppp

pppp

pp *cres:.....poco.....a poco*

pp

16
ALLEGRO

UNITI 4 SOLI TUTTI

cres. sempre

ff

Fine dell'Opera