

A 2341

# KALMUS ORCHESTRA LIBRARY

GIUSEPPE

# VERDI

## LA TRAVIATA

Opera in Three Acts

TROMBONE II

SO 670.88 V484L 948

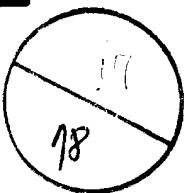

EDWIN F. KALMUS & CO., INC.  
*Publishers of Music*  
Boca Raton, Florida

# KALMUS ORCHESTRA LIBRARY

**GIUSEPPE  
VERDI**

(1813-1901)

**LA TRAVIATA**

Opera in Three Acts

**TROMBONE II**

*Matching orchestra parts for this score are available from Edwin F. Kalmus & Co., Inc.*

**EDWIN F. KALMUS & CO., INC.**

*Publishers of Music*

*Boca Raton, Florida*

GIUSEPPE VERDI  
**LA TRAVIATA**

N<sup>o</sup> 1. PRELUDIO *TACE*

**ATTO PRIMO**

N<sup>o</sup> 2. INTRODUZIONE

**TROMBONE II.**

*Allegro brillantissimo e molto vivace*

*f*

*p*

**1**

*f*

21345 *bis*

**EDWIN F. KALMUS & CO., INC.**  
*Publishers of Music*  
*Boca Raton, Florida*

**2** **23** **3**

*f*

**22**  $\textcircled{\smile}$  Miei cari, se - dete; è al con - vito che

s'apre ogni cor. Ben di - ceste **3** **4**

*p*

**5**

*f*

**47** **6**

*f*

**1** **2**  $\textcircled{\smile}$

*ff*

RECITATIVO

8 Si? l'ho già in cor. Dunque at . tenti. Si, at . tenti al can-

7 -tor. *ff*

BRINDISI NELL'INTRODUZIONE

Allegretto

20 VUOTA 46 8 1 *f*

1 tra voi 44 *f*

9 35 10 1 2 8 *pp*

4 5 6 1 2 8

4 5 6 *cresc.*

*ff*

# VALZER - DUETTO NELL' INTRODUZIONE

(BANDA INTERNA)

Allegro brillante

## 145

(In mancanza della BANDA)

(ORCHESTRA)

Andantino

11 di. 65

delizia al cor.

2

(BANDA)

12 I. Tempo

## 81

(In mancanza della BANDA)

3 *p* 3 *p* 3 *p* 4

10 *Ad . di . o!* 3 *Ad . di . o!* 4

10 *Ad . di . o!* 3 *Ad . di . o!* *ff*

**STRETTA DELL' INTRODUZIONE**  
Allegro vivo

13 6 23

*mf cresc.*

14 *ff*

15

N°3. Scena ed Aria Violetta - Finale Atto I.

Allegro 22 Andantino 16 28 19 25 19

Allegro 3 17 Follie! fol - lie! 10 che far d'eg - gio? Gio -

- ire,... di voluttà... ne' vortici, di voluttà pe - rir! 3   
*ff*

All° brillante 18 7 Sempre libera 13 a di - letti 13

Andantino 19 15 Allegro 1   
*ff*

3 I. Tempo 20 Sempre libera 13 A di - letti 29 21   
*f*

Fine dell' Atto I.

# ATTO SECONDO

## N°4. SCENA ED ARIA ALFREDO

Allegro vivace

RECITATIVO

Andante

12

25

1

30

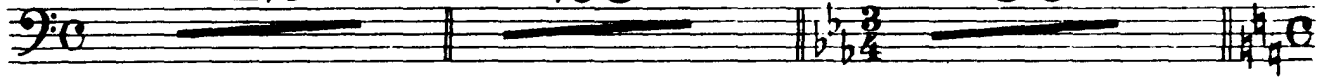

Allegro

a tempo

2

9

per alie \_ nàr cavalli, cocchi e quanto ancor possiede... Che mai sento!

14

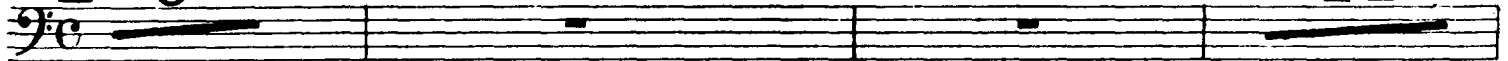

*ff*

Allegro

3

26

que \_ st'onta, quest'onta laverò

4

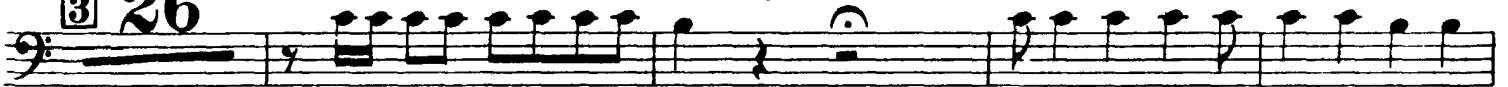

*ff*

*ff*

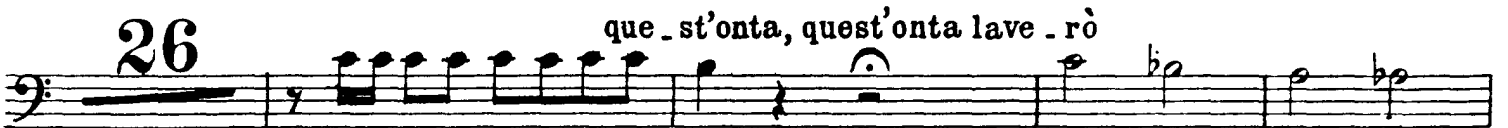
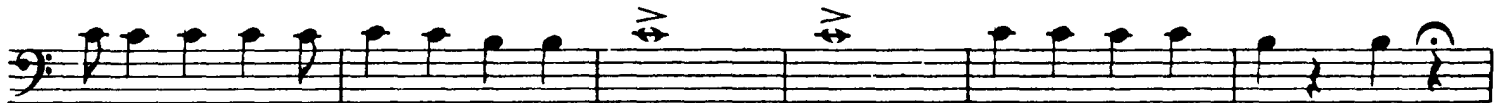

26

que \_ st'onta, quest'onta lave . rò

*ff*

*ff*

# N° 5. SCENA E DUETTO

RECITATIVO All<sup>o</sup> moderato

animando

22 54 6 23 re. sistere, no, no, non voglia il vostro cor, no, no. 13

7 *ff* Ancora più vivo *lunga* Vivacissimo 20 Al. fredo? Ah il sup.

plizio 13 1

8 *ff* preferirò mo - rir. And<sup>o</sup> piuttosto mosso *ff* 9 13 15 14

Andantino 22 9 54 2 Sostenuto impo - nete 6 Qual

figlia, qual figlia, m'abbrac - ciate... forte così sa - rò 10 Allegro 16

All<sup>o</sup> moderato 11 16 6

12 17 del mio cor. 1 12 1

Adagio (a piacere) 12 fin l'ultimo. Ad - dio! Addio!

felice siate. Ad - di - o! *ff*

# N°6. SCENA VIOLETTA

Adagio 6 Allegro 8 Adagio 8 Che

Allegro 8 fai? RECITATIVO 7 All.º assai mosso 43 8 13 9 7

## SCENA ED ARIA GERMONT

Andante 9 Allegro 25 Andante 6 Io tremo! Oh ciel! Co.

- raggio! « Alfredo, al giungervi di questo foglio » 14 Allegro ff

14 15 And.º piuttosto mosso 47 Allegro a tempo 3 Nè ri-spondi d'un padre all'affetto?

mf 3 mf 3 ff

*f*

Assai mod.<sup>to</sup>

5 12 No, non udrai rim-proveri 9 vieni, t'affretta a conso

-lar

*f*

4 9 vieni, t'affretta a conso

Poco più vivo

-lar. 2 1

*f*

16 Ell'è <sup>col canto</sup> alla

*ff*

festà! volisi l'of-fesa a vendi-car! a tempo

*ff*

# N° 7. FINALE II.

**All° brillante**

*f* **3** **11** **17** **3**

*f* **18** **18**

**CORO DI ZINGARELLE**  
**Allegro moderato**

**4** **3** **1** **19**

*pp* *pp* *pp*

**1** **3** **14** **20** **31**

*f*

**21** **17**

*pp* *f*

**CORO DI MATTADORI**  
**All° assai mosso**

*ff*

**15** **1**

*ff* *ff* *ff*

A. scol - ta - - te.

**All° assai vivo**

**22** **61** **23**

*f*

**49**

10 24

*ppp cresc.*

*cresc. ancora*

25

*ff*

SEGUITO DEL FINALE II.

Allegro All<sup>o</sup> agitato All<sup>o</sup> agitato assai vivo

20 26 153 27 5

(Violini I.) *ff*

6 che l'odio a - troce puote in lui più di mia 28<sup>a</sup> tempo

*col canto* *ff*

-ce, 54 io feci... 12 Or tutti a 29 me.

*ff*

12 *f*

All<sup>o</sup> sost<sup>o</sup> Più animato

30 9 6 vi chiamo, or testimon vi chiamo, 3

*ff*

Velocissimo

31

*ff*

32

1

2

3

4

5

6

7

1

2

3

4

5

6

7

*ff*

LARGO DEL FINALE II.

Largo

*col canto*

Disprezzo degno sè stesso rende chi pùr nel l'ira la donna of-fende... 7 non

so. 7

33

24 34 8

*ff*

1

35

2

*ff*

*ff*

Fine dell'Atto II.

# ATTO TERZO

## N°8. SCENA ED ARIA VIOLETTA *TACE*

## N°9. BACCANALE

In mancanza della Banda

**3** Allegro vivacissimo

# N° 10. SCENA E DUETTO

All<sup>o</sup> assai vivo

27 Amato Al <sup>4</sup>fre -

*ff*

-do, amato Al - fredo, amato Al - fredo, oh gio - ia! 29 <sup>5</sup>

*ff*

And<sup>te</sup> mosso

6 <sup>6</sup> 98

Allegro Più mosso

3 <sup>7</sup> 20 Ahi, cruda sorte! 14 <sup>8</sup>

*ff*

non posso! 11 7

*ff* *ff*

Allegro

Ah! gran Dio 37

*p*

Più mosso

10 21 8 11

*f* *ff*

1

*ff*

# N° 11. FINALE ULTIMO

Allegro assai vivo

48

amato Al - fre - do.

2

3

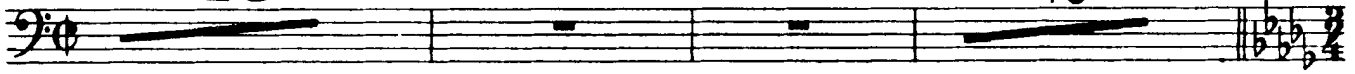

**12** Andante sostenuto

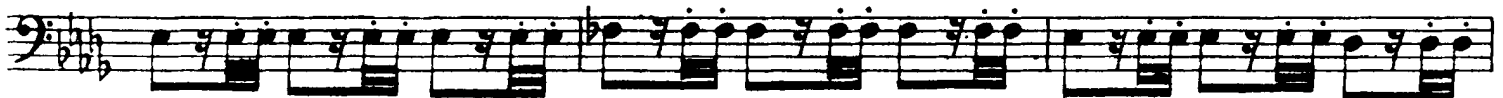

Poco più anim.

1

3

13 2

*ppp*

1

2

14 12

15

*pp*

Andantino

1 12

9 16

Allegro

*ff*

*Fine dell'Opera*

21345 bis