

A 2341

KALMUS ORCHESTRA LIBRARY

GIUSEPPE

VERDI

LA TRAVIATA

Opera in Three Acts

BASSOON I

SO 670.88 V484L 948

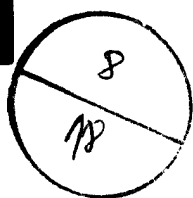

EDWIN F. KALMUS & CO., INC.
Publishers of Music
Boca Raton, Florida

GIUSEPPE VERDI
LA TRAVIATA

N.º 1. PRELUDIO

FAGOTTO I.

Adagio
16

ATTO PRIMO

N°2. INTRODUZIONE

Allegro brillantissimo

f

p

1 2 3 4

5 6 7 8

9

1

cresc.

2 23 3

6 14

Miei cari, se . dete; è al con.

vito che s'apre ogni cor. Ben di . ceste 3 4

1 2

p

3 4 5 6

7 8

5

5 32

1 2 3 4

p .sempre

5 6 7

6

Recitativo

2 8

ff Sì. Sì? l'ho già in cor. Dunque at - tenti, sì, at -

7

-tenti al can - tor

ff

BRINDISI NELL'INTRODUZIONE

Allegretto

1 *p*

ppp *f*

VUOTA 22 *ppp*

5 *pp* *pp*

7 8 *f*

20

5 *pp* *pp*

7 9

VALZER - DUETTO NELL' INTRODUZIONE

(BANDA INTERNA)

Allegro brillante

172

(In mancanza della BANDA)

p *f* *f*

5 Ah si da un an - no. Un

p *f*

ORCHESTRA)
Andantino

11 di! **12**

p

44 Ah! dimenticarmi al lor

p

(BANDA)

12 I. Tempo **91** Ad.

f *p*

(In mancanza della BANDA)

f *p*

p *f*

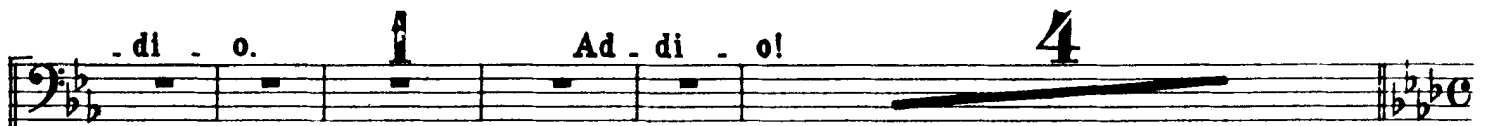
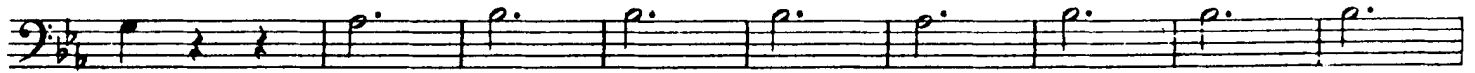

STRETTA DELL' INTRODUZIONE
Allegro vivo

N° 3. Scena ed Aria Violetta-Finale Atto I.

Allegro **19** del viver mi - o? **Andantino** **16** **8**

pp

4

pp

7 **5**

4

6 ah! delizia al

Allegro **3** **17** cor! Follie! fol - lie!... **11** che far deg - g'io? Gio - ire, ... di voluttà... ne'

ff **18**

vortici, di voluttà pe - rir!... gio - ir! gio - ir! **All° brillante**

mf

Sempre libera **11**

19 *Andantino* **14** *Allegro* **1**

allarg. **20** *I. Tempo* *ff* *Sempre libera* **11**

21 *f*

Fine dell'Atto I.

ATTO SECONDO

N.º 4. SCENA ED ARIA ALFREDO

Allegro vivace *RECITATIVO*

12 21 tutto il pas - sa - to. 2

Andante

1 6

1

2 io vivo quasi in Ciel 2 9 **Allegro** per alle.

.nar cavalli, cocchi e quanto an..cor possiede... Che mai sento! 14 **ff**

Allegro

3 7

5

N° 5. SCENA E DUETTO

RECITATIVO

72

Or qui de' suoi due figli! Di due figli! si.

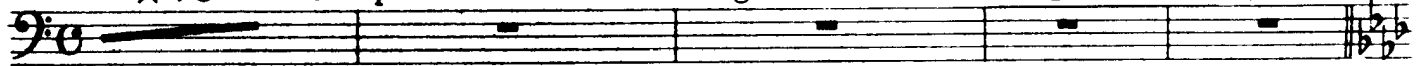

All° moderato

6

7

3

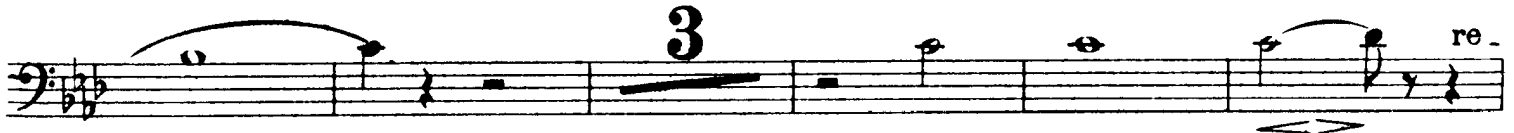

animando

sistere, no, no, non voglia il vostro cor, no, no.

2

1

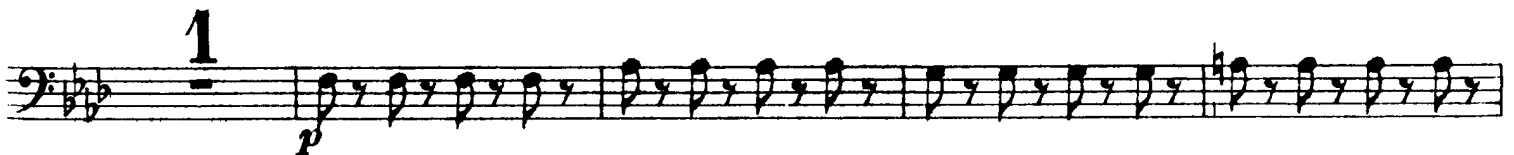
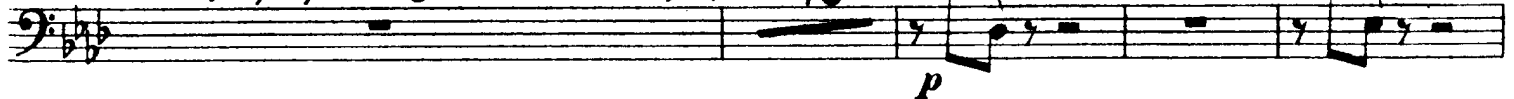

Vivacissimo

I. tempo

Non sa . pete

8

3

5

Ah il sup.

Ancora più vivo

-plizio

col canto

pp

3

And^{te} piuttosto mosso

pur, tran - quilla u - ditemi... 8 *p*

Un dì 12 *pp*

1 2 1 *p*

8 *pp*

l'uomo impla - cabile per lei sa - rà, 5

Andantino

9 12 *p*

ppp

12 *cresc.*

f p p f

e morrà, e che morrà, che mor - *p*

- rà. **Sostenuto** Impo - nete! 6 qual figlia, qual figlia m'abbrac.

10
Allegro

ciate... forte così sa - rò. **4**

p

cresc.

11

f

Allegro moderato

3 **4**

pp

6 fin l'ultimo **1** **1**

animando sempre più

1 *fin*

p

l'ultimo **2**

p

del mio cor

f

Adagio

12 Ad - dio! Addio!

ff

Felice siate. Ad - di - o!

ff

N°6. SCENA VIOLETTA

Adagio 6 Allegro 8 Adagio 8 Allegro 8 RECITATIVO 7 All^o assai mosso 3 tu lo

a tempo calma 6

SCENA ED ARIA GERMONT

Andante 9 Allegro 25 Andante 6 Io tremo! Oh ciel!... Co -

[14] Allegro
- raggiol! «Alfredo, al giungervi di questo foglio...»

ff
Andante piuttosto mosso
11 [15] 3 9

pp

Dio mi gui - dò!

5

Allegro a tempo
Nè ri - spondi d'un padre all'af - fetto?

p sf p

sf

Assai moderato
5 3 1

pp **4** No, non udrai rim - proverì **3** *p*

vieni, t'affretta a consolar.

f

Un padre ed una suora **3** No, non udrai rim -

- proverì **3** *p*

Poco più vivo
vieni, t'affretta a consolar

p

f *p* *f*

16 *ff* Ell'è alla festa!.. *col canto*

vollsi l'of - fesa a vendi - car!

ff **a tempo**

N°7. FINALE II.

Allegro brillante

CORO DI ZINGARELLE

Allegro moderato

f

CORO DEI MATTADORI

Allegro assai mosso

ff

f *f* *ff*

All^o assai vivo

1 22 19 *p*

34 23 *f*

34 *p*

p 7

10 24

ppp cresc.

cresc ancora

25

ff

SEGUITO DEL FINALE II.

Allegro **All^o agitato**

20 26 **23** **6**

pp *p*

26

pp

All^o agitato assai vivo

a tempo
voce

28

ff

1

p

sempre stacc.

1

2

3

4

5

6

7

8

VUOTA

30 *All° sostenuto*

p

Più animato

chiamo
or testimon vi

che qui pa.gata io

31 *ff* *f* *Velocissimo*

32

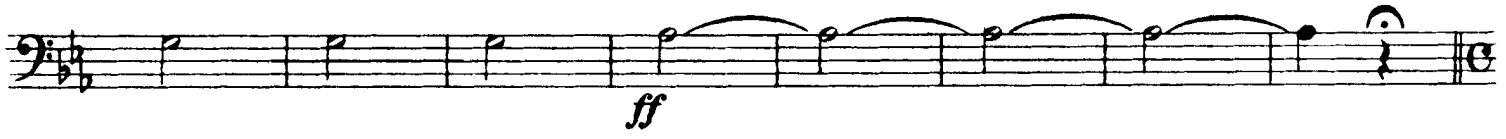

LARGO DEL FINALE II.

Largo

Disprezzo degno sè stesso rende chi pur nell'ira la donna of-fende **5**

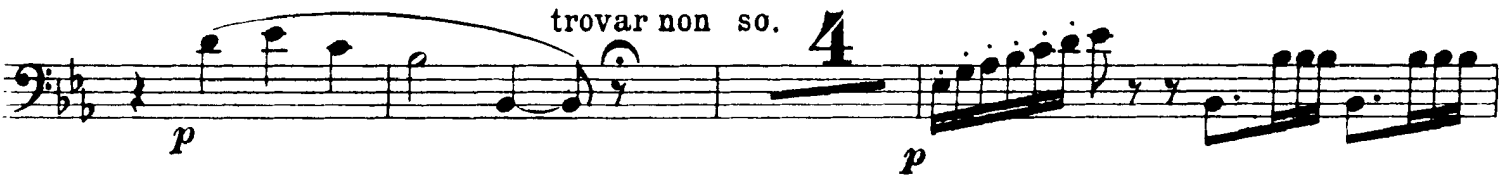
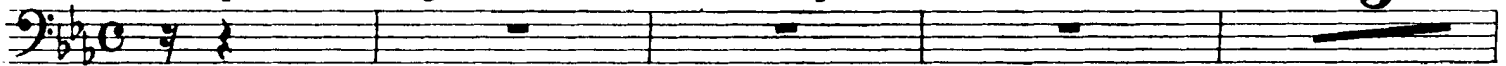

pp

34

pp

ff

pp³

pp

35

ff

pp³

pp

ff

Fine dell'Atto II.

ATTO TERZO

N°8. SCENA ED ARIA VIOLETTA

Andante

13

5

pp

pp

4

3

pp

RECITATIVO

56

Ma voi? Null'occor.

dim.

Andantino

1

16

È

RECITATIVO

tardi!

(Archi)

f

- rà... sollecita, se puoi.

And^{te} mosso

10

24

38

16

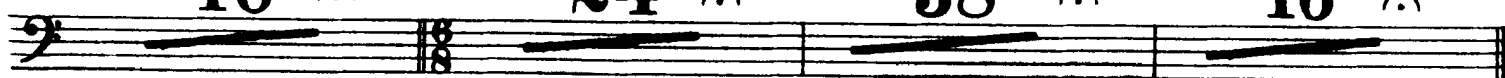

N°9. BACCANALE *TACE*

N°10. SCENA E DUETTO

Allegro assai vivo

16

p

ff

4

amato Al - fredo, amato Al - fredo, oh gio - ia!

20

p

f

pp

VUOTA

VUOTA

5

6 19 18

p

p

pp *pp*

pp

pp *pp*

7 de'corsi affanni, de'corsi affanni compenso avrai,

Allegro

ppp la mia salute ha si riflori - rà 3 7 20

Più mosso

Ahi, cruda sortel

pp

5 8 non posso! 2

ff *p*

1 2 3 4 5 6 7 8 9

pp

2 ma se tor - nando non m'hai sal - vato, a niuno in terra sal -

- varmi è dato **9** Ah! Gran Dio! **12**

ff

Allegro

13 **2**

f *f*

p

10 **6** ah! gran Dio! **12**

a tempo *f*

Più mosso

p

11

ff

1

ff

N° 11. FINALE ULTIMO

Allegro assai vivo

29 La vedi, padre mio? Di ^{più}
f

A single musical staff in bass clef with a key signature of two flats and a common time signature. It contains the lyrics "La vedi, padre mio? Di più" with a dynamic marking of *f* (forte) below the staff. The word "più" is written above the staff with a slur over it. The staff shows a long note followed by a rest, then a series of notes with slurs.

13

A single musical staff in bass clef, continuing from the previous staff. It features a measure number "13" above the staff. The staff contains a long note followed by a rest, then a series of notes with slurs, ending with a double bar line and a key signature change to three flats.

12 And^{te} sostenuto

ppp

Poco più animato

3 13 2

ppp

1 2

pp

14 12

pp

15

Andantino

1 12 9

Allegro

16 *ff*

Fine dell'Opera