

A 2341

KALMUS ORCHESTRA LIBRARY

GIUSEPPE

VERDI

LA TRAVIATA

Opera in Three Acts

SO 670.88 V484L 948

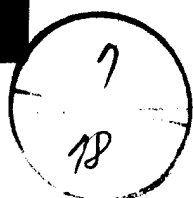

CLARINET II

EDWIN F. KALMUS & CO., INC.
Publishers of Music
Boca Raton, Florida

GIUSEPPE VERDI
LA TRAVIATA

N°1. PRELUDIO *TACE*

ATTO PRIMO
N° 2. INTRODUZIONE

CLARINETTO II.

In *DO*

Allegro brillantissimo e molto vivace

f

17 1 *tr*

cresc.

23 3 *f*

cresc. 22 *Miel*

cari, se - dete, è al con - vito che s'apre ogni cor. Ben di - ceste 3

4 16 5 47

6 1

2 8 Si, Si? l'ho già in cor. Dunque at . tenti, Si, at . tenti al can .

7 tor. ff

BRINDISI DELL'INTRODUZIONE

Allegretto

21 22 5 pp pp

7 8

20 5 pp pp

7

VALZER - DUETTO NELL' INTRODUZIONE
 (BANDA INTERNA)

Allegro brillante

170

Ah si, da un an no. Un

Ah si, da un an no. Un

(ORCHESTRA)

11 Andantino

In *DO* di **31**

12 (BANDA)
I. Tempo

90

STRETTA DELL' INTRODUZIONE

Allegro vivo

13

IN DO 21

staccato assai

p cresc. poco a poco

14 *ff*

15

N° 3. Scena ed Aria Violetta - Finale Atto I

Allegro 22 **Andantino** 16 28 19 23 di quel divino er-

-ror 13 croce e delizia, croce e delizia, delizia al cor!

ah! delizia al cor! 17 Follie! fol .
In *Sib*

-lie! 10 che far deg-g'io? gio - ire, di voluttà... ne' vortici, di voluttà pe-

-rir! **Allegro brillante** 3 18 7 **Sempre libera** 12

Andantino 13 **Allegro** 19 15 1

I. Tempo 3 20 **sempre libera** 12

29 21

Fine dell'Atto I

ATTO SECONDO

N° 4. SCENA ED ARIA ALFREDO

Allegro vivace *Recitativo*
 In DO **12** **21** tutto il pas - sa - to. **2**

1 **Andante**
25 **2**

2 **Allegro** a tempo **14**
9 Per alie - nar cavalli, cocchi e quanto an - cor possiede...Che mai sento!

Allegro **3** **24**

lave - rò, que - st'onta, quest'onta lave - rò. **4**

24 lave - rò, que - st'onta, quest'onta lave -

rò.

N° 5. SCENA E DUETTO

Recitativo

72

or qui de' suoi due figli! Di due figli! Si.

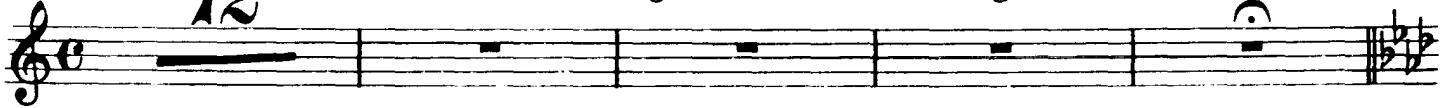

6

Allegro moderato

5

3

5

13 È

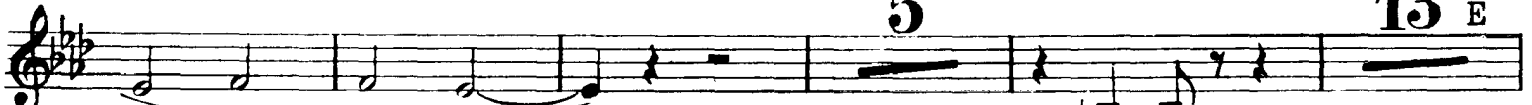

d'uopo. Ah no! giam. mai

7

lunga

Vivacissimo

Non sa. pete

8

col canto a tempo

3

trove. rò? 5 la mia vita?

Al. - fredo? Ahil sup.

Ancora più vivo

plizio 13

1

preferirò mo. rir

5

ma pur, tran. quilla udi. - temi...

lunga

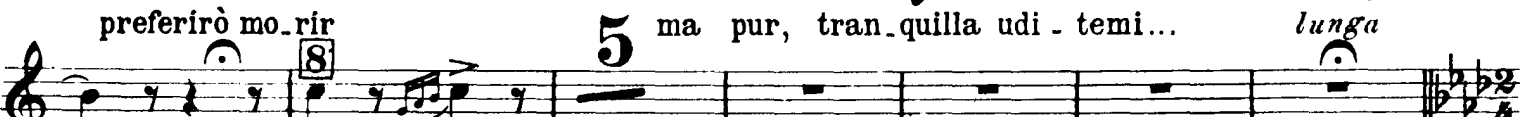

Andante piuttosto mosso

9

Gran Di - o!

Un di 15

5

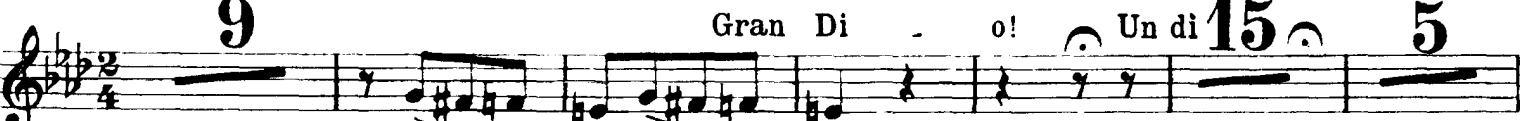

siate di mia fa. - miglia l'angel consolatore

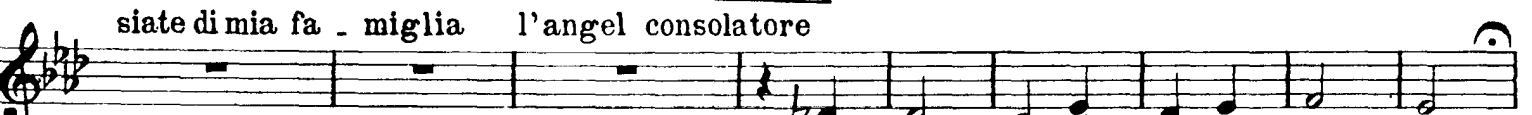

8

l'uomo impla.

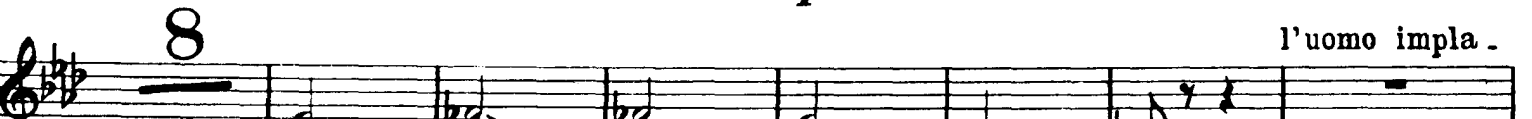

- cabile per lei sa - rà,

ah!

Andantino

dim.

Allegro

Allegro moderato

più animan.

Adagio

N° 6. SCENA VIOLETTA

In DO Adagio 6 Allegro 6 2 Adagio 8 Allegro 8

 (Cl. I.)

Recitativo Allegro assai mosso
 6 t'ame.rà in ve.derti 3 tu lo calma... SOLI

SCENA ED ARIA - GERMONT

Andante 9 Allegro 25 Andante 6 Io tremo!... Oh ciel!... co -

 _raggio! «Alfredo, al giungervi di questo foglio...» 14 Allegro

 In Sib Andante piuttosto mosso
 13 15 4 1 Di Pro - venza il mar, 15

-dò! **4** **16** **5**

padre all'af. fetto?

Assai moderato

5 **12** No, non udrai rimproveri **7**

viene, t'affretta a conso - lar.

Un padre e una suora **3**

No, non udrai rimproveri **7**

viene, t'affretta a conso -

Poco più vivo

-lar **2**

a tempo

16 **3** **1**

N°7. FINALE II.

In *DO*

Allegro brillante

CORO DI ZINGARELLE

Allegro moderato

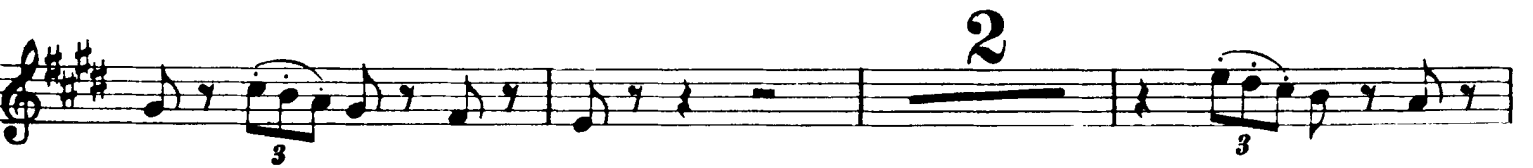

CORO DI MATTADORI

Allegro assai mosso

Allegro assai mosso

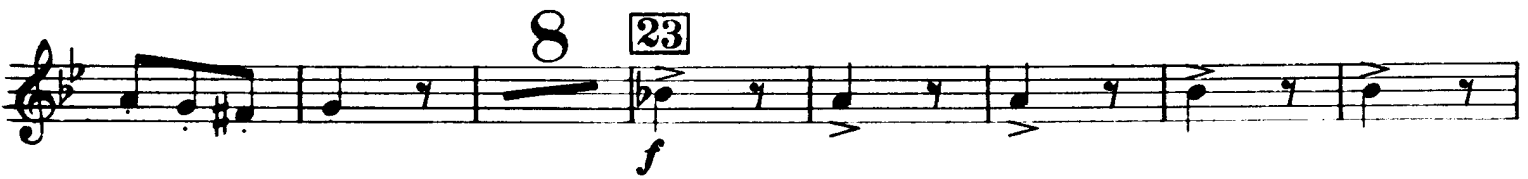

SEGUITO DEL FINALE II.

2 6

ppp

27 Allegro agitato assai mosso

5

ff *pp*

2

p

col canto
chè l'odio a troce puote in lui più di mia

28 a tempo

vo - ce...

16 9

ff *p*

19

p

6 4

Si. Dunque l'a mi?

29

ff

11

non sa_pete? Ahitaci. No.

f

Allegro sostenuto

30 2 1 2

p

Più animato

10

che qui pa_ga ta io

ff

31 **Velocissimo**

l'ho.
f

32

LARGO DEL FINALE II

Largo

10

trovar non so.

4

(Archi)

p

3

3

Fine dell'Atto II

ATTO TERZO

N° 8. SCENA ED ARIA VIOLETTA

Andante
In DO **34** **2** **2**
(Legni e Archi) *pp*

Recitativo **56** Null'occorrà... sollecita, se puoi. **1** **Andantino** **16** È

Recitativo tardi... **10** **11** **12** so -
f **(Cl. I.)**

-stegno, ah! **2**
pp **leggero**

4 *pp*

1 **23** *pp* **leggero**

4 **1**

pp

N° 9 . BACCANALE

In *DO*
3 Allegro vivo

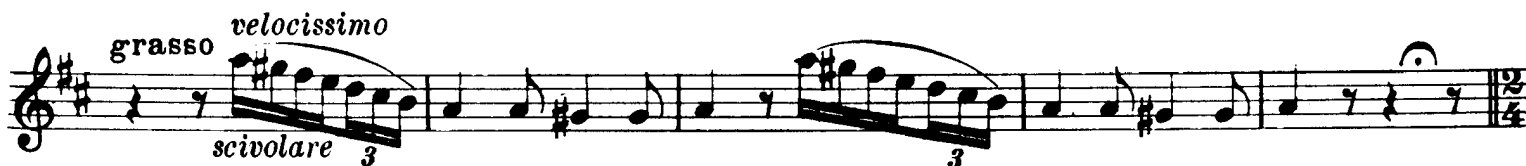

N° 10. SCENA E DUETTO

Allegro assai vivo

16

cresc. **4** **3** oh gio.

ia **9** **16** **5** più da

te. **VUOTA** **VUOTA**

pp 2/8

Andante mosso

In *Sib*

53

pp

2

3 **4** **pp**

2

N° 11. FINALE ULTIMO

Allegro assai vivo

In *DO*

29 La vedi, padre mio? **1**

2

In *S7b*

11

amato Al - fre - do.

2

12 **Andante sostenuto**

Poco più animato

1

3

13

2

21340 bis

1 2

14

10

pp

15

Andantino

1 12 3 2

(Fl. Ob.) *p* *cresc. sempre*

16 Allegro

ff

Fine dell'Opera