

Peter Ilyich Tchaikovsky
Swan Lake, Op. 20

Posaune I. Tenore

Introduction

Moderato assai A B *For.* *Toco a poco stringenda* C *Allegro ma non troppo*

ff

fff *Tempo I.* *mf*

I. Akt. No. 1

Allegro giusto

12

Tchaikovsky — Swan Lake, Op. 20

TR I

2

f

f

f

3

1

f

2

3

4

5

ff

Tchaikovsky — Swan Lake, Op. 20

ТБ1

3

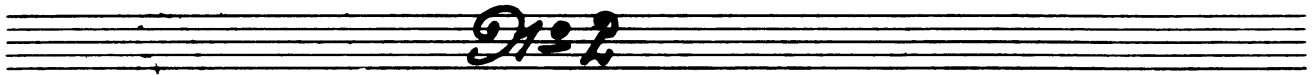
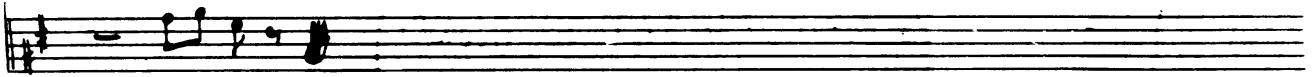
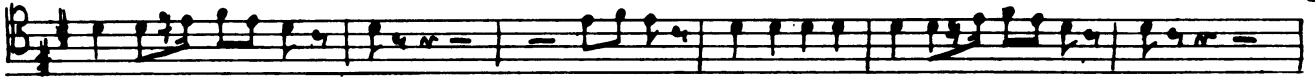

Tempo di Valse

falso

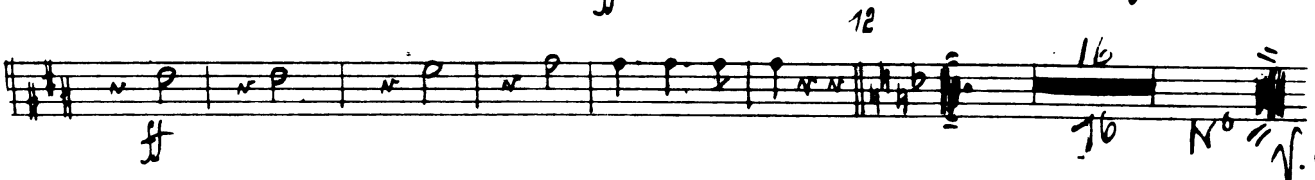
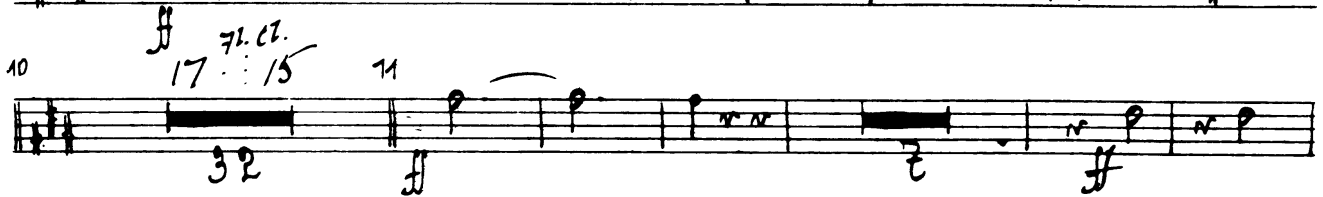
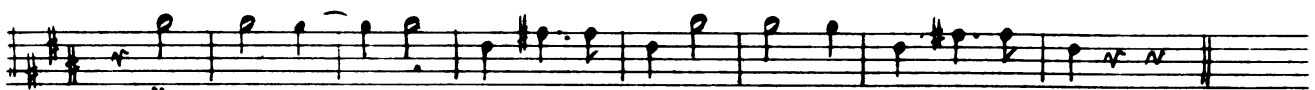
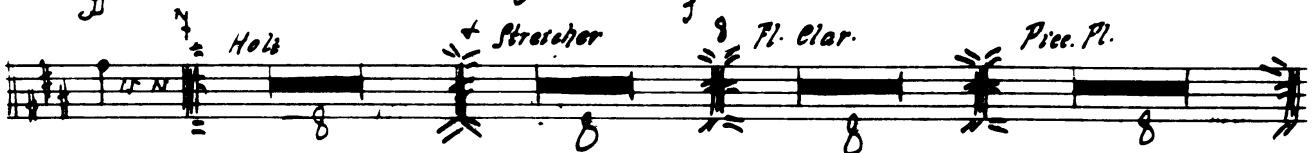
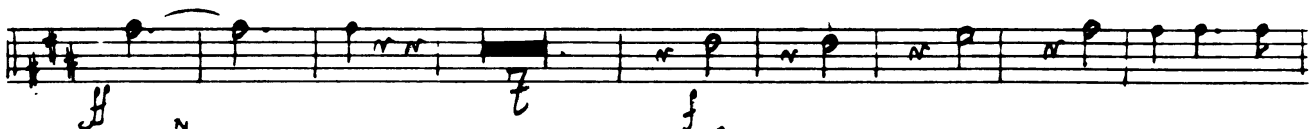
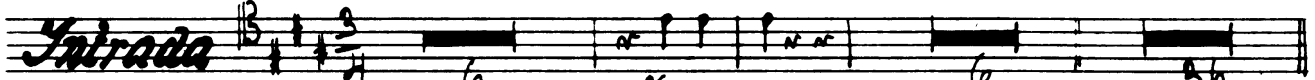

Tchaikovsky — Swan Lake, Op. 20

111

4 *1. Prion*

70 *Viol. su G*

17 18 *Timp.* 19

20

21

Allegro moderato

22

Tchaikovsky — Swan Lake, Op. 20

23 ^{57. Fag.} 24 18 24 (*Pizz.*) 1 Viol. Solo 5

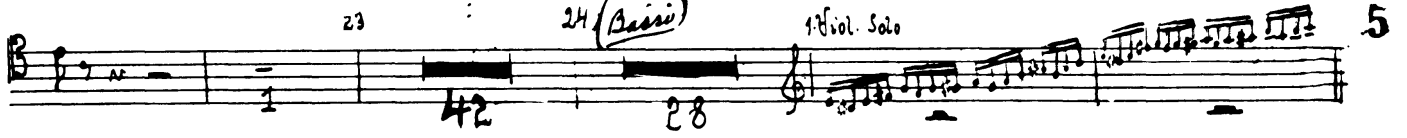

25

3/2 4

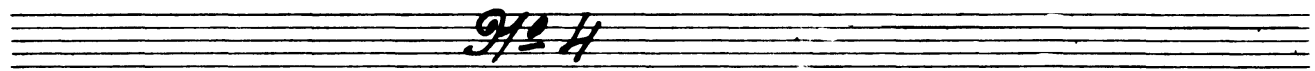

I.

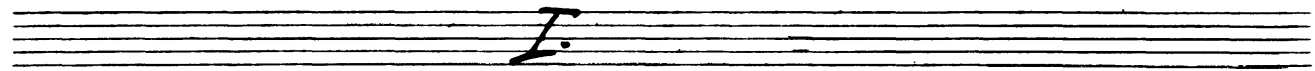

Intrada 26 *Allegro* 27 28

II. Facet

III.

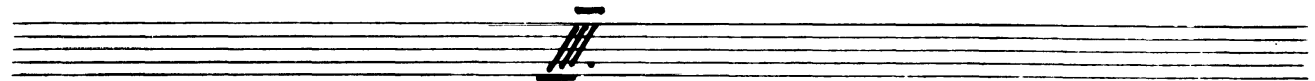

32 *Allegro semplice* 33 *Fag.* 18 ^{77.} 14 34 *Presto*

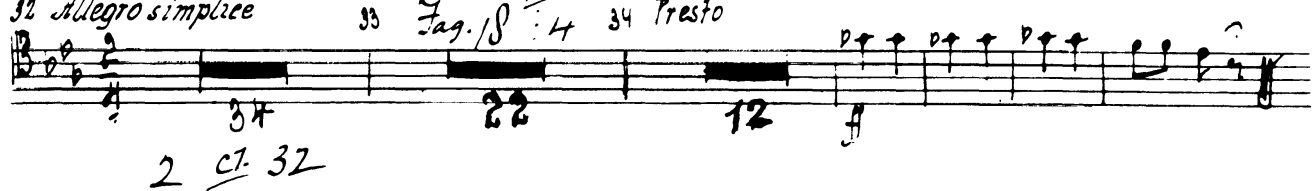

Tchaikovsky — Swan Lake, Op. 20

II.

TB1

35 Moderato

6

8 *ff*

36

mf *ff*

I.

37 Allegro

38 *ob.* *Pia*

mf

imp.

39 (Vio. 7^a) *bf*

II.

Allegro vivace

Coda

40

41

ff

Tchaikovsky — Swan Lake, Op. 20

701

7

I

42 Tempo di Valse, quasi mod^{to}

42

43

44

ff

f

ff

45

46

47

48

f

ff

49

50

51

f

cresc.

Tchaikovsky — Swan Lake, Op. 20

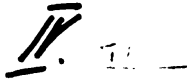

8

52 *Allegro moltoriso*

Coda

Two empty musical staves at the bottom of the page.

No 6 TB I

56 *Andantino*

57 *f* *ff* *f*

58 *Allegro*

No 7 *f*

Ho

No 8

60 *Tempo di polacca*

ff

61 *f*

62 *ff* *f*

63

53 54 55

Tchaikovsky — Swan Lake, Op. 20

ТБ I

10

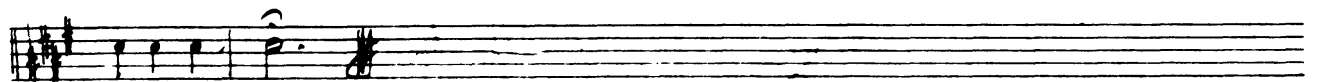
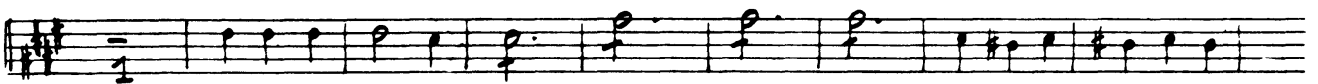
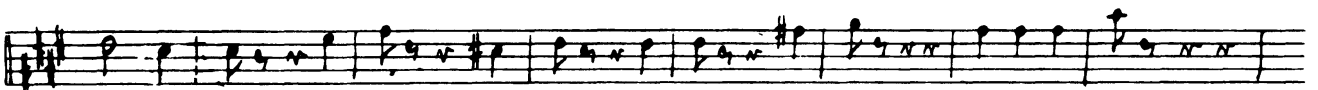
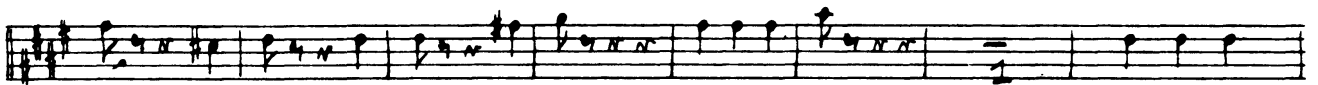
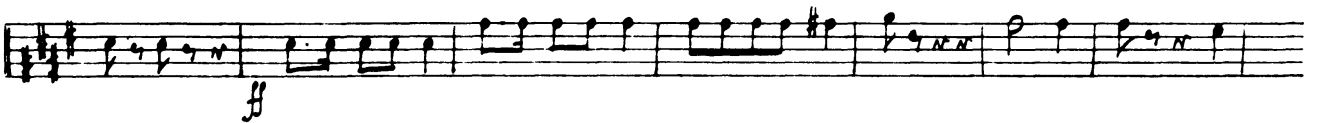

No 9 Finale

11

Andante 18 67 *f* *mf* *mf* *f*

Fin. Akt

No 10

Moderato 18 12 10 *f* *ff* *Piu mosso* *f* *ff*

Tchaikovsky — Swan Lake, Op. 20

12

91-11
7 B //

3 *Allegro moderato*

5 *Moderato*

f
piu mosso
Vio. 1^o

Cors. 9

7 *Allegro vivo*

Corni

Lo stesso tempo

91-12

10 *Allegro*

mf

mf

13 37. d. c. 14

1. dar

ff

15

16 Moderato assai

Vio. I. p. 17

Tempo di Valse 17

f p cresc.

11

18

mf

mf

Tchaikovsky — Swan Lake, Op. 20

14

19 *Moderato assai*

20 *Molto più mosso*

21 *Tempo di Valse*

22

23 *Allegro moderato*

24 *ob.*

Fag.

25 *Andante*

Harfe

Harfe Cadenz.

26 *Andante no troppo*

27 *Piu mosso*

ob. Cl.

28 *Solo Vio.*

29 *ob. cl.*

30 *Solo Vio.*

Cello Solo

31 *Tempo I*

32 *Allegro*

Piu mosso

T'BI

33 *Tempo di Valse*
f

34
f

mf *ff*

Allegro vivo 35
Coda *mf*

16

TBI

Allegro

TBI

III. Adagio 15

Allegro giusto

18

No 16

TR

8 *Moderato assai*

Allegro vivo

No 17

13 *Allegro*

1-2 *Clar Solo*

14 *Tempo di Valse*

15 *Tempo di Pizzic*

1-2 *Clar. Solo* 16 *Tempo di Valse*

1. 3 17 *Tromb. Piston* 10 1-2. *Clar Solo*

18 *Tempo di Valse* *Pl. Clar.* 19 *ff* 21 *f*

20 *Corni* 15

22 *f* 23 *p* *Pl. Cl.* *dim.*

24 *ff* 5 *ff* 8 1. 2

25 3 3 *ff* 1

78

26 *Allegro* 30 *Allegro* *Tromb. Piston* 8 *Allegro giusto* 27 *ff*

ff 3 *ff* 3 $\frac{1}{6}$

Tchaikovsky — Swan Lake, Op. 20

T.B.1

20

TBI

37 *Allegro*

Var. III. $B\flat B\flat$ C

Moderato

39 *Allegro semplice*

Oboe Clar.

Harfe Oboe

Var. IV. $B\flat B\flat B\flat$ C

40 *Piu mosso*

41 *Allegro molto*

Coda $B\flat B\flat$ $\frac{2}{4}$

Streicher

$\frac{1}{5}$

Tchaikovsky — Swan Lake, Op. 20

TBI

22

~~22-20~~

End
11 A

Allegro

49 *Allegro non troppo* 50

51 *ff* 17 8 9

52 *Lo stesso tempo* 10 24 *f*

53 *Più mosso* 34 *ff*

8

Allegro

Allegro molto 54 *Andantino*
Piston Solo.

19

Molto più mosso *Piston* 55 *Presto* *ff*

7

56 *ff*

57 *mf cresc.* *ff*

1/3

T B

24

Andante

Tempo di mazurka

62 Clar.

63 ob. cl.

64 wood.

#p

#p

16

8.

14

66

2

781

25

No. 24

TEI

IV. Act No. 25

No. 26

No. 27

No 28

TBI

Allegro agitato

No 29 Finale

Andante

25 *rit.*

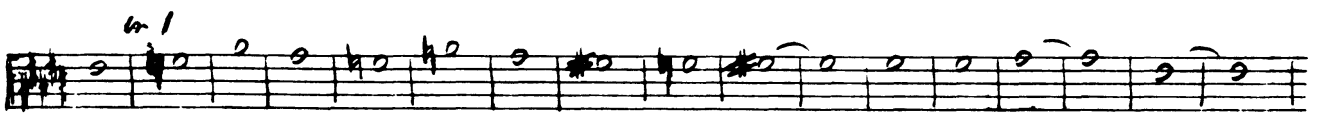

26 *meno mosso* *ff*

ff

tr 1

27 *Moderato* 28 *ff*

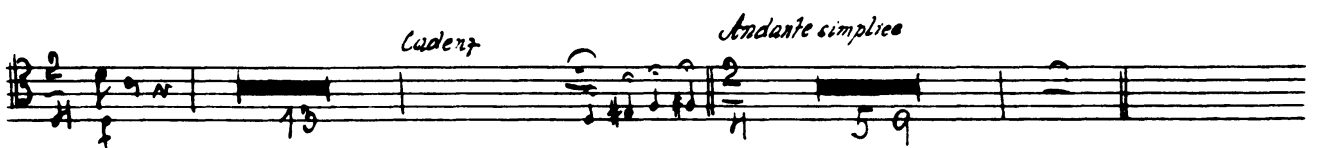

Violin Solo

Cadenz. *Andante semplice*

Allegro vivo *clar.* *ff*

32 4 *f*

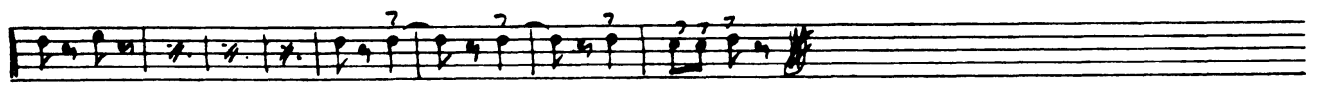
Presto *ff*

ff

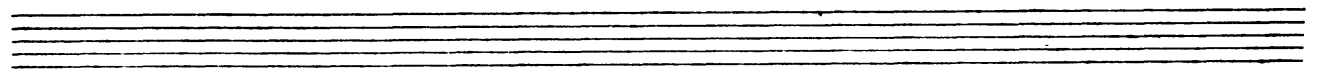

Peter Ilyich Tchaikovsky
Swan Lake, Op. 20

Posaune II

Introduction

Moderato assai A B *faj.* *Toco a poco stringendo*

12 8 9 6

Allegro ma non troppo

Tempo

mf 3

I. Akt Drei

Allegro giusto

12

vello subito

Tchaikovsky — Swan Lake, Op. 20

Hum. 2

Tchaikovsky — Swan Lake, Op. 20

TC 11

3

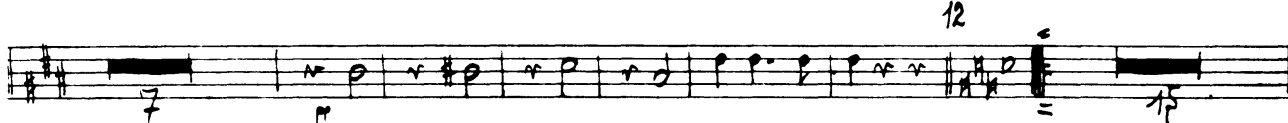
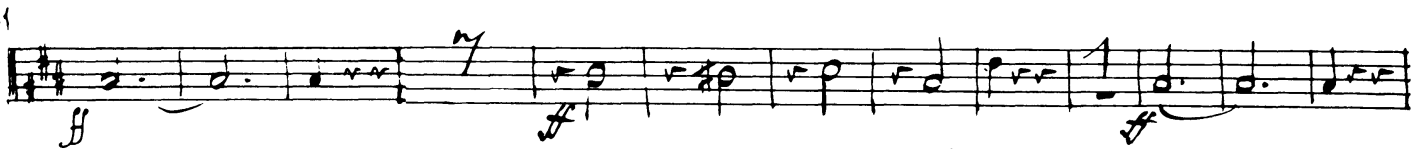
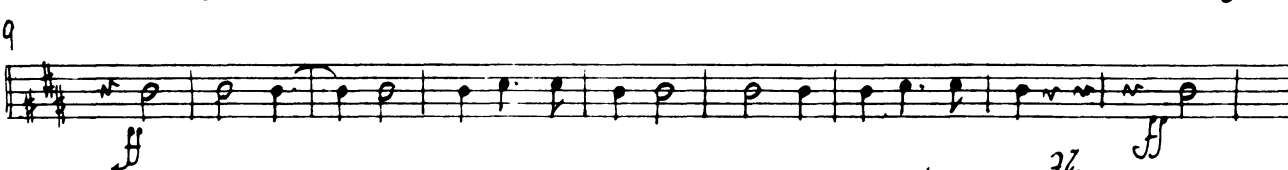
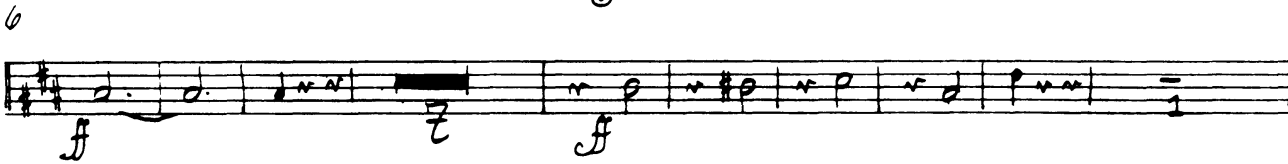
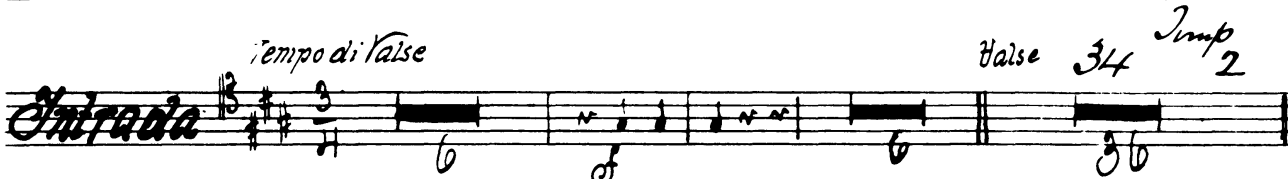
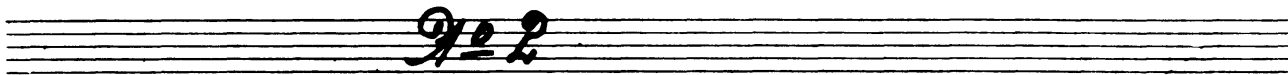

Tchaikovsky — Swan Lake, Op. 20

TB 11

4

17 18 14 19

Temp.

ff

20

2 3 4 5 6 7 8

12 *al. 6*

21 *Allegro moderato*

18 11

ff

23 24 *Bassi.* *Diab. Solo*

28

25

ff

No 4 Tacet

Intrada *Allegro* *I.*

II. Tacet

III.

Allegro semplice *I.* *fag.* *Presto*

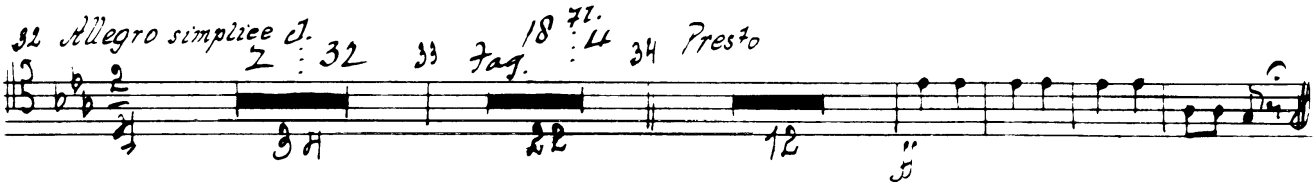

II.

Moderato

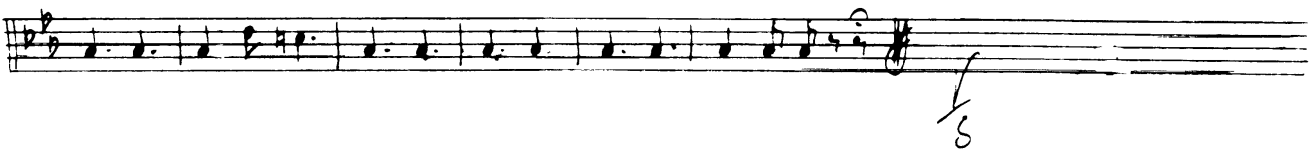
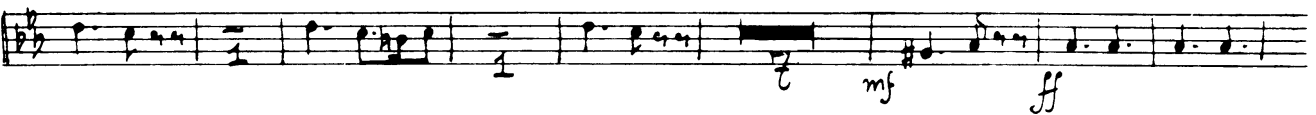
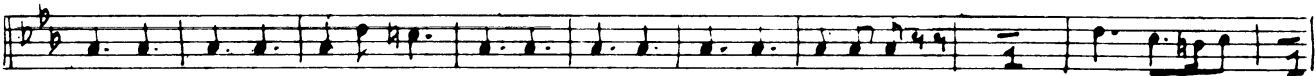

Tchaikovsky — Swan Lake, Op. 20

6 37 *Allegro*

I TC 11

ob. 38 *mf*

Trmp. 39 *f*

39 40 *mf*

39 *Allegro vivace*

Coda 40

41 *fff*

9/8 5

I.

42 *Tempo di Valse, quasi mod^{to}*

44

43 *ff*

Tchaikovsky — Swan Lake, Op. 20

7311

Annotations and markings include:

- 44 *30* *Viol. I.* *ff*
- 45 *Andante* *ff*
- 46 *Viol. I. (Solo G.)* *ff*
- 47 *Allegro* *(Solo Viol.)* *ff*
- 49 *Molto più mosso* *f*
- 50 *Tempo dialse* *Solo Viol.* *ff*
- 51 *W-W.* *ff*
- 52 *Allegro molto vivace* *ff*
- 53 *16* *Part. I.* *ff*

Section markers I, II, III, and IV are indicated by Roman numerals. The word *Coda* is written at the beginning of the final section. Measure numbers 15, 16, 24, 26, 27, 30, 31, 36, 37, 40, 48, and 53 are marked throughout the score.

Tchaikovsky — Swan Lake, Op. 20

7B 11

Op. 6

Op. 7 Tacet

161

Tchaikovsky — Swan Lake, Op. 20

No 8

TC 11

60 Tempo di polacca

9

Tchaikovsky — Swan Lake, Op. 20

TB 11

10

No 9 Finale

Andante 1 . 17 07

I. Akt No 10

Moderato 1 . 17

1 1 2 3 4 5 6 7

ff

3 *Allegro moderato*

7 *Allegro vivo*

V
S

TR 11

9/8 12

16 Moderato assai

Tempo di Valse

19 Moderato assai

20 Molto più mosso

pl. cl.

Tchaikovsky — Swan Lake, Op. 20

TC 11

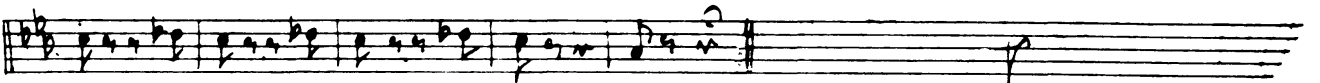
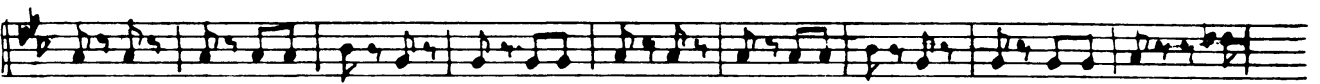
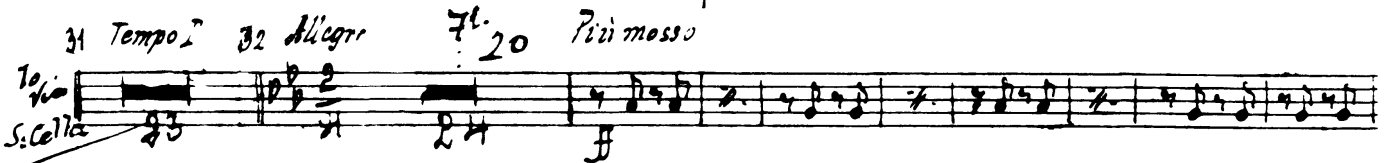
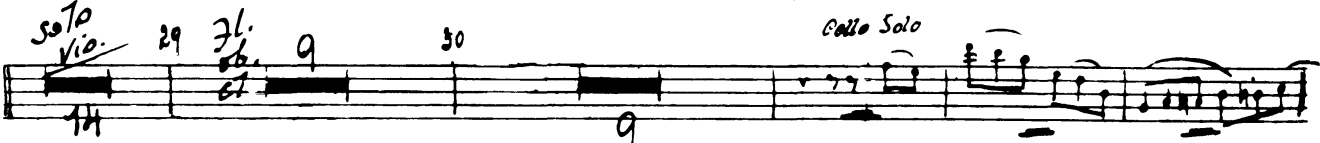
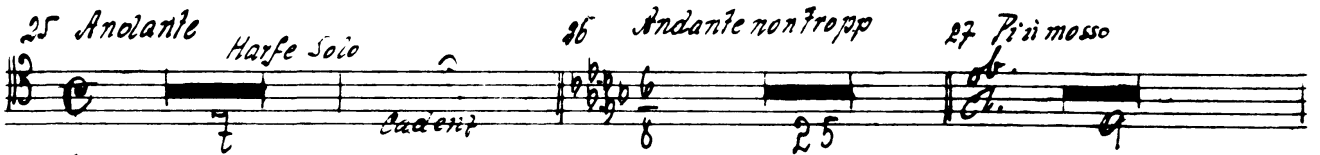
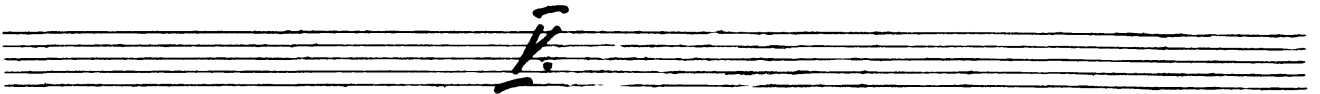
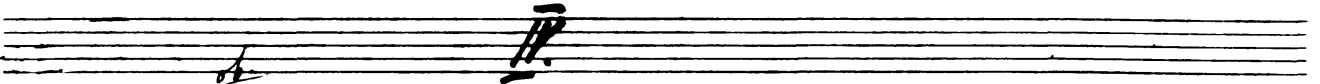
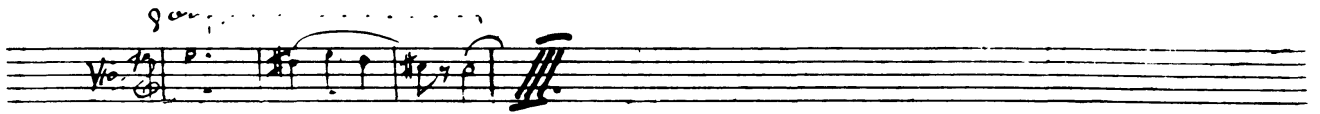
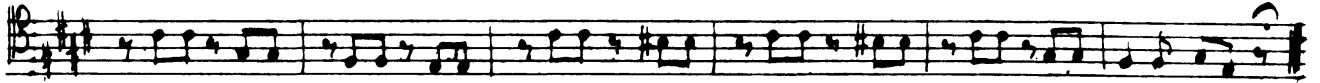

7.

Tchaikovsky — Swan Lake, Op. 20

VI.

TR II

14

33 *Tempo di Valse*

VII.

allegro vivace

35

Coda

III. Akt No 15 Teil

16

Allegro giusto

1
2
3
4
5
6
7

f
ff
f
mf
f

1. Pos.
mf

Tchaikovsky — Swan Lake, Op. 20

No 16 T 11

17

8 Moderato

Allegro vivo

No 17

13 Allegro

Tromb. Piston

2 Clar. Solo

14 Tempo di Valse

Tchaikovsky — Swan Lake, Op. 20

- 12 - 11

18

15 *Tromb. Piston* *2 Chiar Solo* *Tempo di Valse*

14 *Tromb. Piston* *2 Chiar Solo* *8 Tempo di Valse*

19 *Corni*

20 *1.* *2.*

21 *f*

22 *f*

23 *p*

24 *dim.* *ff*

25 *1.* *2.* *33*

26 *ff*

27 *ff*

18

26 *Allegro* *2* *28* *Allegro* *Tromb. Piston* *27* *Allegro giusto*

30 *ff*

33 *ff*

28-29

28 *Moderato assai*

Intrada

30 *Allegro* *clar Solo* 31

Var. I

32 *f. solo* 33 *Andante con moto* 34 str. 2 ob. 16

1. Pist.

-7 B 11

30 Moderato *Cres.* 29 : 7

Var. II $\text{B} \flat \text{B} \flat$ $\frac{6}{8}$

37 Allegro

Var. III $\text{B} \flat$ $\frac{3}{4}$

Moderato

harfa solo

39 Allegro semplice
Oboe Clar. Solo

Oboe - harfa Solo

Var. IV $\text{B} \flat \text{B} \flat$ $\frac{3}{4}$

40 Più mosso

41 Allegro molto

42

Coda $\text{B} \flat \text{B} \flat$ $\frac{2}{4}$

43

№ 20

22

No 21

T 311

49 *Allegro non troppo*

50

51 *Subit.*

52 *Lo stesso tempo*

1^o

53 *Più mosso*

No 22

Allegro moderato

54 *Andantino*
Piston

Molto più mosso
Piston

55 *Presto*

56

57

No 23

tempo di mazurka

67

68 69 Più mosso

9/16 2/4

Allegro 70 *ob.* 71 *Pos. III* *rit.*

72 *Valse* 73 *Allegro vivo* 74. *Lo stesso tempo*

75

3. $\frac{3}{8}$

IV. Akt

№ 25

Moderato *Harfe* *Harfe 1*

à tempo *ff*

№ 26

2 Allegro non troppo

f *pp*

Harfe solo Cors.

№ 27

5 Moderato

pp *f*

ob. *cl.*

26

8 *Clar.*

10

No. 28

Allegro agitato

11 27 *Vie. P.* 12

13 *Molto meno mosso*

14 *Allegro vivace*

Imp

15

16

17

18

No. 29. Finale

17 *Andante*

18

19 *Allegro agitato*

20

21

22

ff

3. Pos. Tuba

Tchaikovsky — Swan Lake, Op. 20

TRII

27

Poco rit.

rit.

23 *Moderato assai*

26 *Meno mosso*

ff

28 *Moderato*

?

Violin Solo

Andante semplice

Allegro vivo

Cadenza

13

59

32 : 4

36

Presto

1 2 3 4 5 6 7 2 2 2 2 2

Peter Ilyich Tchaikovsky
Swan Lake, Op. 20

TROMBONE III

Introduction

Moderato assai A B *for.* *Poco a poco stringendo* *fagotti*

ff *ff* *mf*

I. Akt No 1

Allegro giusto 1. 2. Pos

12 13 14 15 16 17 3

Tchaikovsky — Swan Lake, Op. 20

TROMBONE III

2 1

ff

2

3

22 71. 3

25

4

ff

5

6

ff

Mel

Tempo di raise

Introd.

f

Tchaikovsky — Swan Lake, Op. 20

TROMBONE III

3

imp.
34 : 2 6

36

Holt. *Stroicher Holt* *Fl. Clar.*

Picc. Fl. 9

10 30 *imp.* : 2 11

32

12

1. 2. 13 *Violon Solo*

14

1. 2. 14

15 *Violon*

15

1. 2. 17

16 *Violon Solo*

10

16

16 *Pauke*

mf *cresc.*

ritossato

Tchaikovsky — Swan Lake, Op. 20

TROMBONE III

4 19

ff

12 of 6
21 *Allegro moderato*

25

TROMBONE III

No. 4

I. Tacet.

I.

II. Tacet.

III.

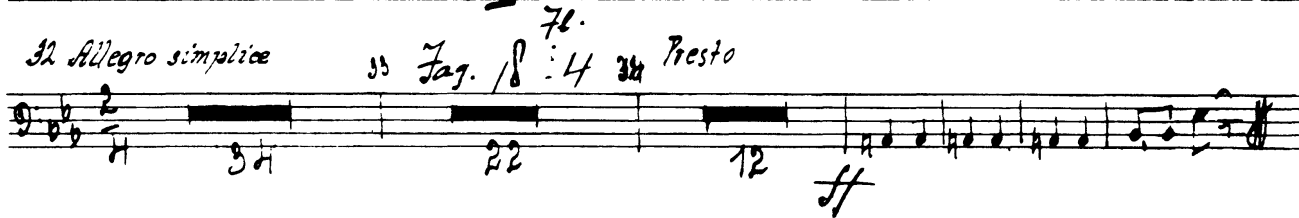

IV.

35 Moderato

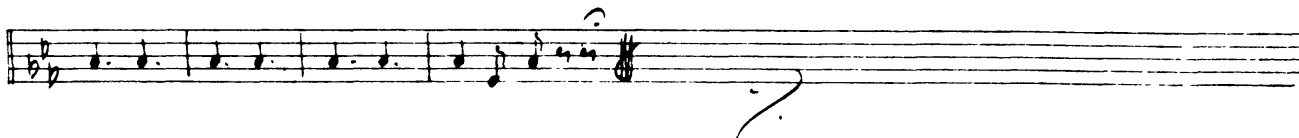
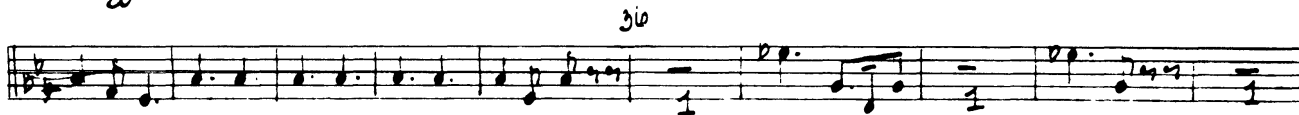
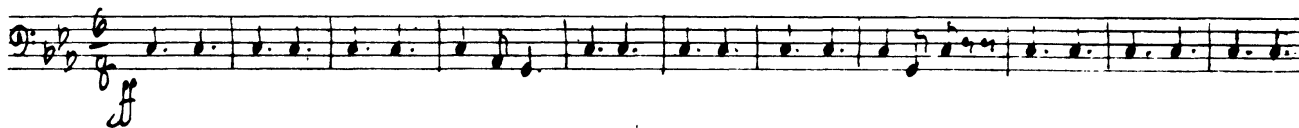

Tchaikovsky — Swan Lake, Op. 20

I.
TROMBONE III

37 *Allegro*

16 *acc.* 38 *acc.* Parice *f*

II.

39 *Allegro vivace*

Coda *p* *cresc.*

f *p cresc.*

BIS. 40 *ff*

41 *fff*

No 5 TROMBONE III

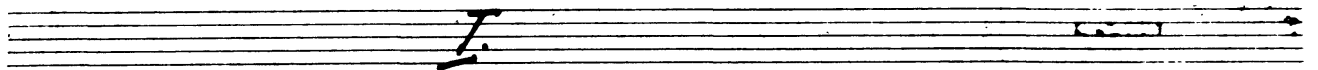

42 *Tempo di Valse quasi moderato*

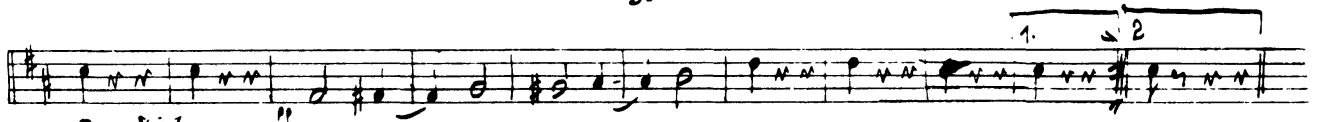
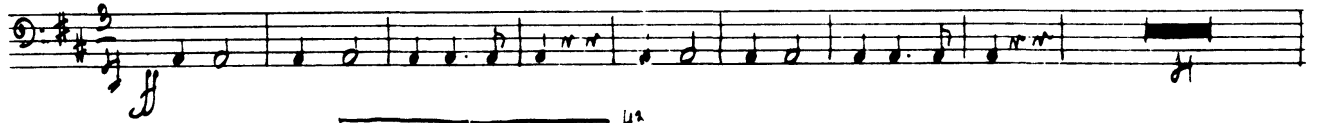

30. *Via!*
44 **III.**

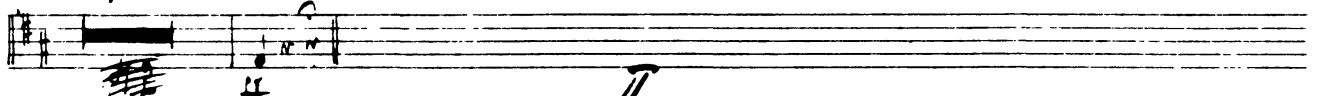

45 *Andante*

46 *Via 10.*
(*Sut. G.*)

II.

47 *Allagro Solo. Via.*

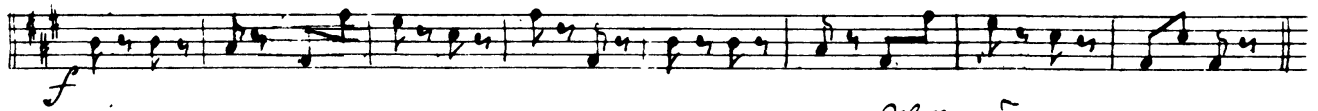
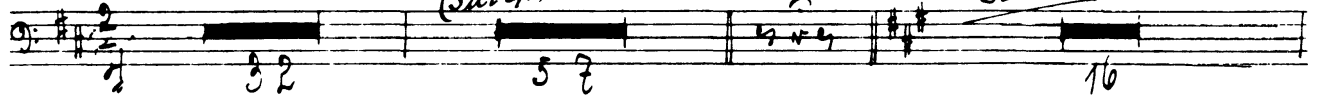

48

49 *Molto più mosso*

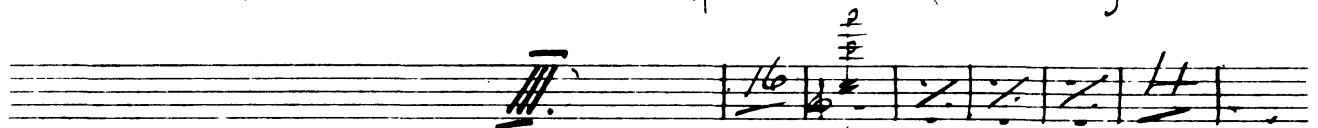

50 *Tempo di Valse*

51 *w-w.*

Via Solo.

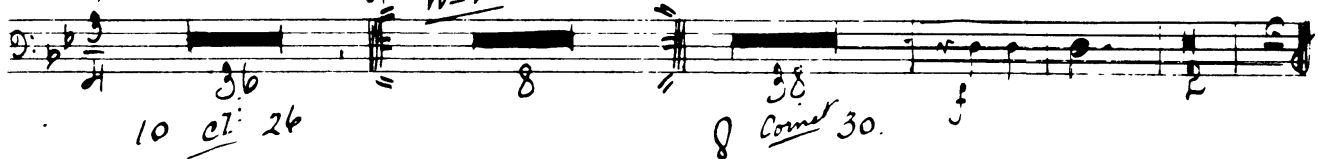

10 *cl. 26*

38 *Comet 30.*

Tchaikovsky — Swan Lake, Op. 20

II. TROMBONE III

8 *52 Allegro molto vivace*
Coda *ff*
1 2 3 4 5 6 7 8 9 10 11 12 13 14

1 2 3 4 5 6 7 8 9 10 11 12

53 *mf*
16

2 3 4 5 6 7 8 9 10 11 12

54 *ff*

8 *mf*

1 2 3 4 5 6 7 8 9 10 11 12

55 *ff*

212 6

56 *Andantino quasi moderato* *Ibid.* *ff*
24 25 *string da*

Tchaikovsky — Swan Lake, Op. 20

TROMBONE III

58 *Allegro*

9

60 *Tempo di polacca*

Eleventh musical staff of the section, continuing the melodic line.

Twelfth musical staff of the section, starting at measure 66. It begins with a forte (**f**) dynamic and features a series of eighth and sixteenth notes. The word *oboe* is written above the staff, and *pl.* (pizzicato) is written below it.

Tchaikovsky — Swan Lake, Op. 20

TROMBONE III

10

No 9 Finale

TROMBONE III

Andante 1 ob. 17 67

No 10

Moderato

ob. 17 1. 1 2 3 4 5 6 7

No 11

3 *Alllegro moderato* 4

TROMBONE III

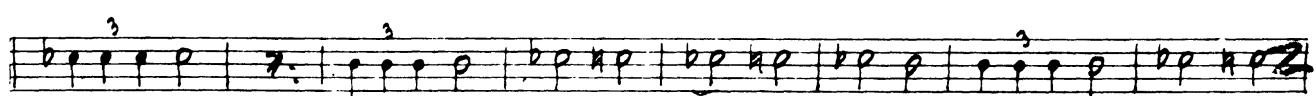
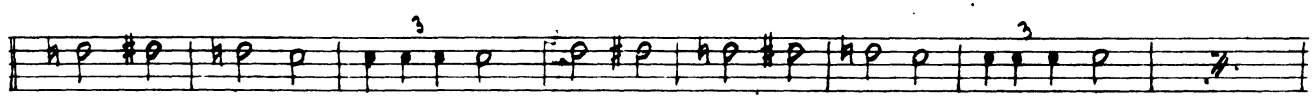

7 *Allegro rito* Corsi

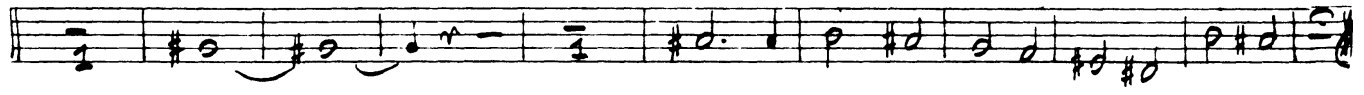

L'istesso tempo

1. viol.

9/8 12

10 *Allegro*

12 *gl.*

13 *3/8 6/8*

14

clar.

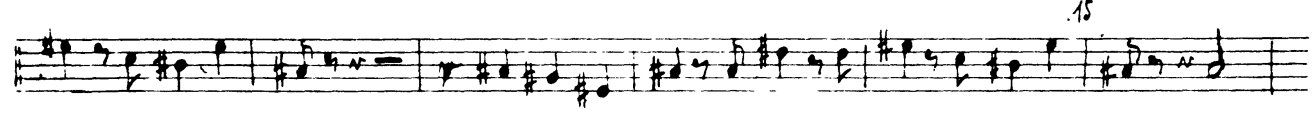
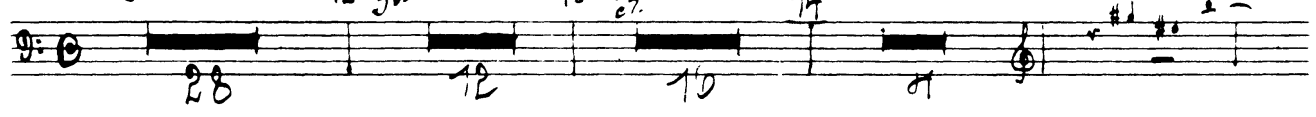

16 *Moderato assai*

17 *Tempo di Valse* *mf*

18 *f*

19 *Moderata assai* 20 *Molto piú mosso* *ff*

14

III. TROMBONE III

21 *Tempo di Valse*

22 *mf*

IV.

23 *Allegro moderato*

24 *ff*

V.

25 *Andante*

Harfe Solo

26 *Andante rondo*

27 *Piu mosso*

25 *cadenz.*

28 *Solo Vio.*

29 *7/8 cl.*

30 *Solo Vio.*

cello solo

31 *Tempo*

32 *Allegro*

Piu mosso

VI.

33 *Tempo di Valse*

TROMBONE III

Allegro

38 *Moderato* 1 *ob.* 17.

39 *pas*

Tuba II

TROMBONE III

String do *HO Più mosso*

III. And

Die 15

Allegro giusto

TROMBONE III

18

9/16

& Moderato

TROMBONE III

Tchaikovsky — Swan Lake, Op. 20

20

TROMBONE III

20 *Cornet* 21

22

23 24

25

No. 16

26 *Allegro* *Tuba*

27 *Allegro giusto*

31

No. 19

28 *Moderato assai*

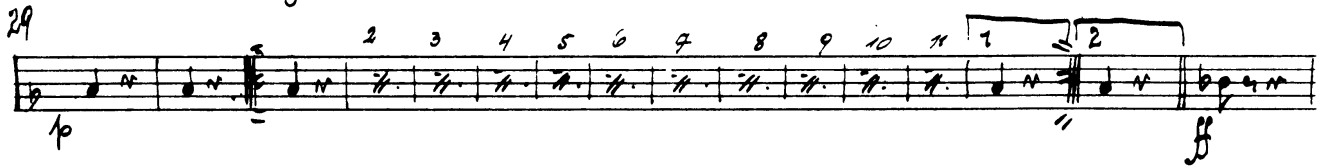

36 *Moderato* 4 cl. 32

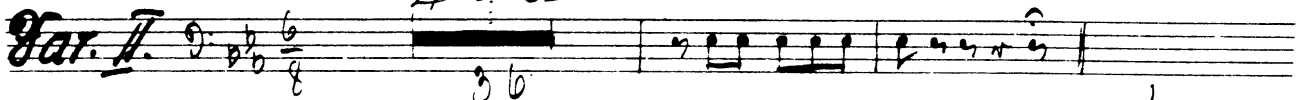

TROMBONE III

22

37 *Allegro*

Var. III

Var. IV

Moderato

39 *Allegro semplice*
Oboe Clar. Solo

marce Oboe

HO Più mosso

Coda

43 *Allegro molto*

1. 2. 3. 4. 5. 6. 7. 8. 9.

mf

Tchaikovsky — Swan Lake, Op. 20

TROMBONE III

sfz.
7 : 4 H3 1 2 3

4 5 6 7

2 3 4 5 6 7

44

Op. 20

Moderato assai *H5 Allegro moderato* *H6 firaee 4 clar. 8*

Tuba 2 3 4 5 6 7 8 47

f *ca. ca.* *ff*

d.s

TROMBONE III

24

48 2

f *ff*

3 4 5 6 7 8 9 10 11 12 13 14 15

№ 21

49 *Alliegro non troppo*

f *ff*

Tuba *52 Lo stesso tempo*

53 *Piu mosso*

12 17 8 9

№ 22

Alliegro moderato *54 Andantino quasi moderato*

Piston Solo

Molto piu mosso *Piston Solo* *Presto*

7 55

56

Orchestra

Tempo di marcia

58

Tchaikovsky — Swan Lake, Op. 20

TROMBONE III

26 64

Cornii

65

No 24

Allegro

70

71 Tuba

TROMBONE III

72 *rit.*

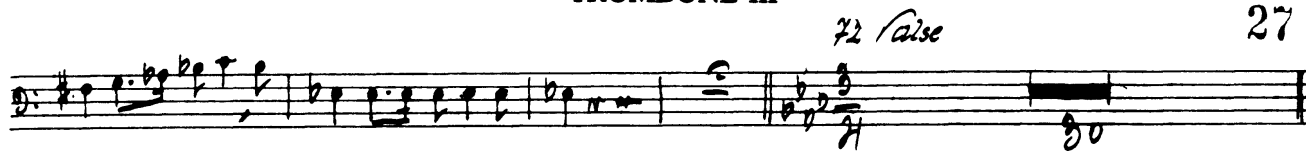

73 *Allegro vivo*

Corn

Stesso tempo

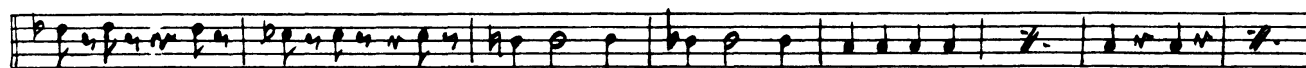
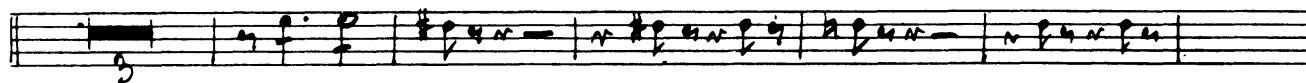
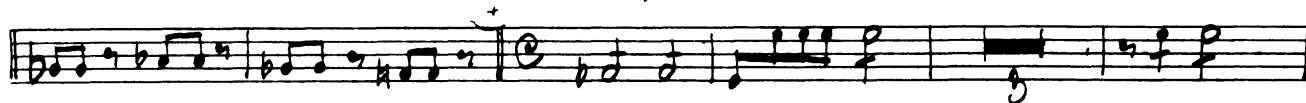

85

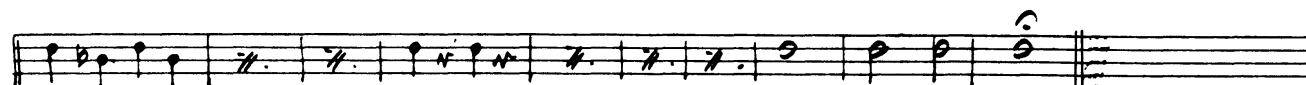
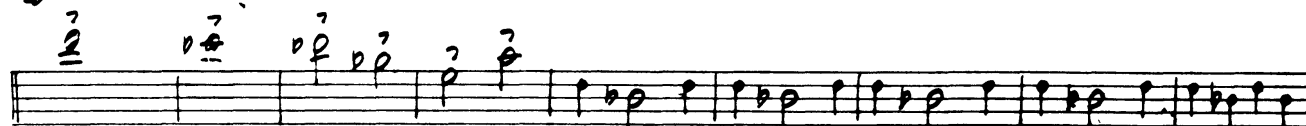

ff

ff

Moderato

Harfe

atempo

Harfe

No 26

TROMBONE III

28² *Allegro non troppo*

16 f

3

16 f

4

4

10 5 2 pp

Harfe Solo

No 27

5 *Moderato*

16 pp

2

10

6

7

8

9

10

16 pp

2

16 pp

10

2

14

f

No 28

Allegro agitato

11

12

28 ff

13 *Molto meno mosso*

14 *Allegro rito*

7

1

4

4

1

15

16

ff

ff

No. 29 Finale

14 *Andante*

18

ff

ff

Tuba

mf *dim* *p*

19 *Allegro agitato* 20

20

21

ff

10

22

f

7

TROMBONE III

30

19 *Moderato maestoso*

26 *Meno mosso*

27 *Moderato*

Violin Solo

Peter Ilyich Tchaikovsky
Swan Lake, Op. 20

Tuba

I Introduction.

Moderato assai (A) B *Poco a poco stringendo* (C) *Alllegro ma non troppo*

ff

D. Tempo I.

I. Akt No 1

Alllegro giusto *1. Viol. Solo*

19

Tchaikovsky — Swan Lake, Op. 20

Tuba

2

ff

Tempo di laise

Intrada

laise

Tchaikovsky — Swan Lake, Op. 20

Tuba.

7 8 8 8 8 3

9 6 f

10 11 f

12 ff 13 14 15 16 17 18

Piston-Solo

1st Solo.

7.

Tchaikovsky — Swan Lake, Op. 20

Tuba

4 Punkte 19

20

ff 3

21 *Allegro moderato* 22

18 19 20 21 22 23 24 25

1. Viol.

Tuba

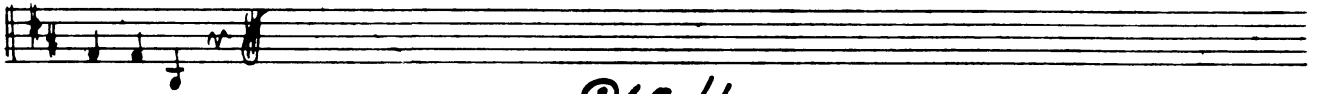
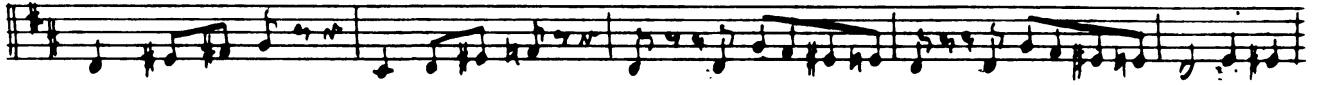

Die H

I

Intrada I and II Facet

III

32 *Allegro semplice*

33

34 *Presto*

IV

35 *Moderato*

36

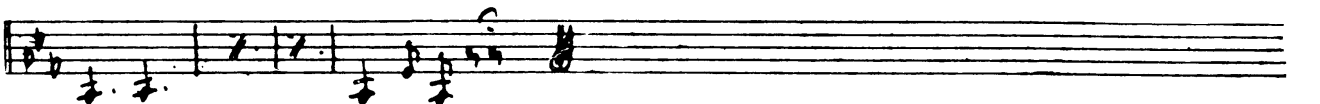
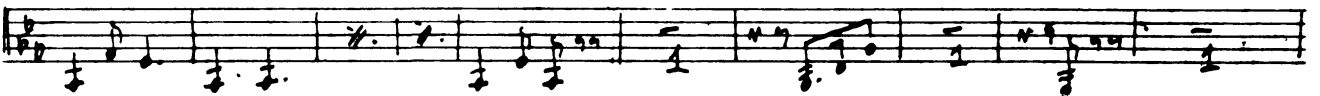

Tchaikovsky — Swan Lake, Op. 20

I.

Tuba

6 37 *Allegro*

39 *Allegro vivace*

40

42 *Tempo di Valse*

I.

Tchaikovsky — Swan Lake, Op. 20

Tuba

7

A double bar line with a repeat sign (two dots) indicating the end of a section.

A double bar line with a repeat sign (two dots) indicating the end of a section.

An empty musical staff.

An empty musical staff.

Tchaikovsky — Swan Lake, Op. 20

IV.

Tuba

8

52 *Allégo molto vivace*

Coda

53

11 12 54

1 2 3 4 5 6 7 8 9 10 11 12 13

55

Andante

56 *Andantino quasi moderato*

58 *Allégo*

Tuba

No 7 Tacet

No 8

60 *mp* *al polacca*

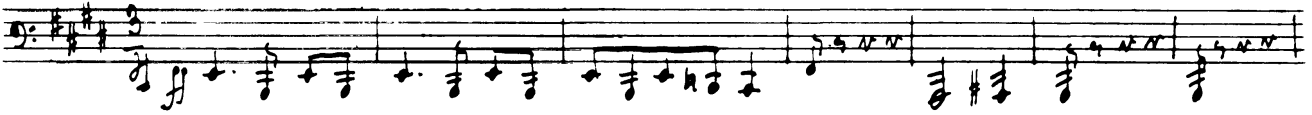

62

63

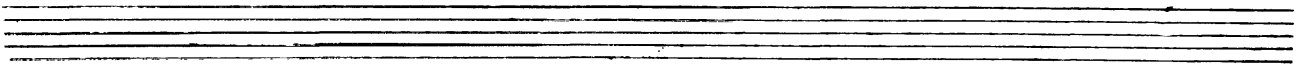
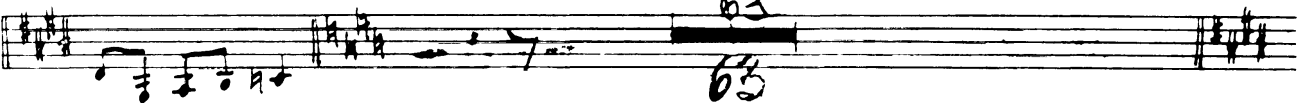

Tchaikovsky — Swan Lake, Op. 20

Tuba

10 64

No 9 Finale

Andante 18 67

Tchaikovsky — Swan Lake, Op. 20

Tuba

11

II. Ad lib

No 10

Moderato

No 11

3 Allegro moderato

5 Moderato

6 Piu mosso

f

Tchaikovsky — Swan Lake, Op. 20

Tuba

12 1 1 1 1

f

7 7 9/12 vivo. 38 81 3/4

f *ff*

L'Adesso Tempo

23 38 *ff* 0 0 0

No 12

10 *Allegro* 12 13 14

28 12 16 31

Pl. clar. Solo

f

Tuba

15

16 Moderato

No. 13

3

Tempo di Valse

19 Moderato assai

20 Molto più mosso

23 Tempo di Valse

25 Allegro moderato

26 Fog.

25 Andante

26 Andante non troppo

27 Più mosso

Tchaikovsky — Swan Lake, Op. 20

Tuba

14

23 27 30 Cello

31 *Tempo I.*

32 *Allegro*

Più mosso

25

6 33 *Tempo di Valse*

7 *Allegro vivace* 35

VII. *Coda*

Tchaikovsky — Swan Lake, Op. 20

TU

Allegro

h 5 h 5 h 5
69 Pii maw f

10

III. Ad lib

Op. 15

Alllegro giusto

2 3 4 5 6 7 8

1

2 3 4

1 2 3 4 5 6 7 1 2 3 4

4

5

1 2 3 4 5 6

No. 46

8 *Moderato assai*

10

11

12

No. 17

13 Allegro

14 Tempo di Valse

15 Tromb. Piston

16 Tempo di Valse

17 Tromb. Piston

18 Tempo di Valse

19

20

21

22

No. 18

26 Allegro

No. 19

28

Moderato assai

30 *Allegro*
Clar. Solo
Var. I. 9: b^2 / H
 17 ff 31 mf

32 *Flauto Solo* 33 *Andante con moto* 34
 32 34 26

35 18

36 *Moderato*
Var. II. 9: b^6 / b
 36

37 *Allegro*
Var. III. 9: b^0 / C
 37

38 ff

ff sf 1 sf

sf 1 sf

ff

Moderato *Harfe Solo* 39 *Allegro semplice*
Var. IV. 9: b^0 / C *Oboe Clar Solo* *Harfe Oboe*
 5 3 11

40 *Presto*

ff

41 *Allegro molto*

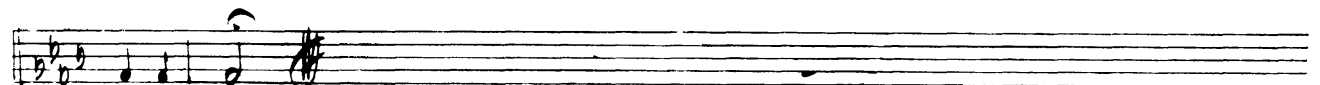
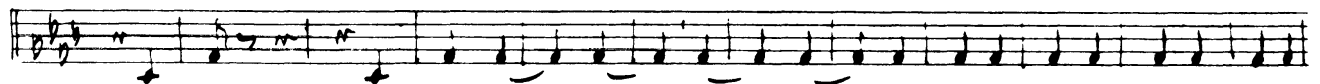
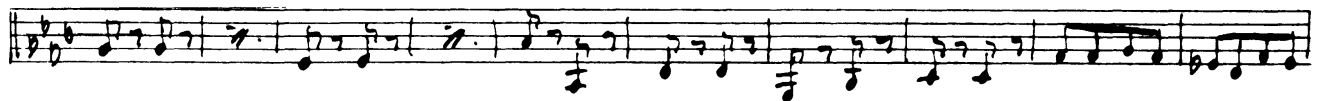

No 20 TU

22 *Moderato assai*

45 *Allegro moderato*

46 *Vivace*

No 21

49 *Allegro non troppo*

50

52 *Lento tempo*

53 *Più mosso*

No 22

Allegro moderato

54 *Andantino*
Piston Solo

Molto più mosso

55 *Presto*

56

53

mf

No 23

Tempo di Mazurka

58

59

60

61

62

63

64

65

66

67

68

69

70

71

72

73

74

75

76

77

78

79

80

81

82

83

84

85

86

87

88

89

60

61 62 63 64

65 66 67 68 69 *Piu mosso*

No 24 TU

Allegro

70 71

72 *rato* 30 73 *Allegro riro* 27

74 *Stesso tempo*

75

ff

IV. Akt

No 25

Moderato

Harfe 1

Harfe

al tempo Harfe

ff

Mus. 26

2 *Allegro non troppo*

II. Pos.

f

3

II. Pos.

f

Harfe Solo

Mus. 27

5 *Moderato*

6

7 *7 Holz. Streicher*

f

f

f

Mus. 28

Allegro agitato

11

12

f

13 *Molto meno mosso*

14 *Allegro vivace*

23

Op. 29 Finale

17 *Andante*

23 *Moderato e maestoso*

f.

TU

28

25

26 *Adreno mosso*

27 *Moderato*

28

Violin Solo

Andante *Allegro vivo*

f Cadenza

10 59 56

Presto