

Peter Ilyich Tchaikovsky
Swan Lake, Op. 20

Tromba I. in F

Introduktion.

Moderato in F A B C *Allegro ma non troppo*

Tempo

19 *Allegro giusto* 1 20

I. Akt No. 1

Tchaikovsky — Swan Lake, Op. 20

741

2

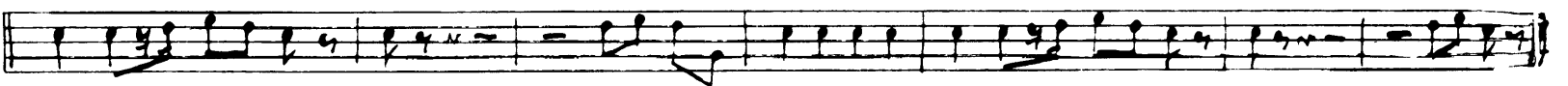
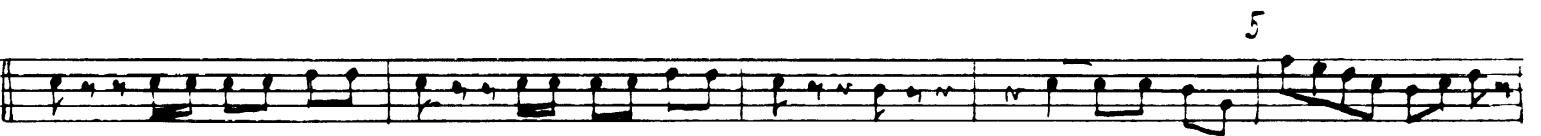

Me 2

n E

Tchaikovsky — Swan Lake, Op. 20

TAI

3

7 8 9 10 11 12 13 14 15 16 17 18 19 20

Fl. clar. *Fl. Picc*

1. Pist. Solo *Cres. S* *Timp* *mf cresc*

Tchaikovsky — Swan Lake, Op. 20

TA I

4

12 : 6
21 *Allegro moderato* 22

Andante

24 (Bassi)

1. Violine

Tchaikovsky — Swan Lake, Op. 20

No 4

TAI

I.

F *Intrada* $\frac{6}{8}$ 26 *Allegro* 27 28

18 22 27

II. *Facet*

(Vio. 1. & 2.) 11

i F 32 *Allegro semplice* 33 *Fag.* 34 *Presto*

34 22 12

ff

III.

35 *Moderato*

2 F *ff*

36

IV.

F 37 *Allegro* 38 39 *ff.* 40

16 8 32

f

Tchaikovsky — Swan Lake, Op. 20

VI TAI

6 39 *Allegro vivace*

40 1 *Bran* 4

in F

Coda C

9/15

42 *Tempo di Valse quasi moderato*

in F

45 *Andante*

46 (Vio. 1^a Sol G.)

47 *Allegro* (Solo Vio.)

41 clar 16

Tchaikovsky — Swan Lake, Op. 20

1. Viol.

12 13 14 15 16 17

f

48

49 *Molto più mosso*

15 16 17

(Solo Viol.)

50 *Tempo di Valse*

51 (Wood.)

30 31 32

Clar.

33 34 35 36 37

f

Coda. 52 *Alliegro molto vivace*

52 53

52 53

52 53

52 53

52 53

(Pos. I)

Tchaikovsky — Swan Lake, Op. 20

-TAI

8

57

25

56 *Andante quasi Moderato* 10

58 *Alliegro*

TAI

No 7 Tacet

16

No 8

60 Tempo di polacca

mf

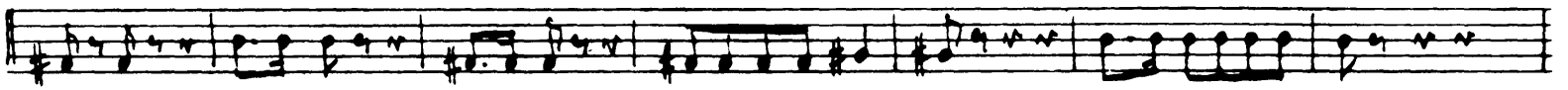

62

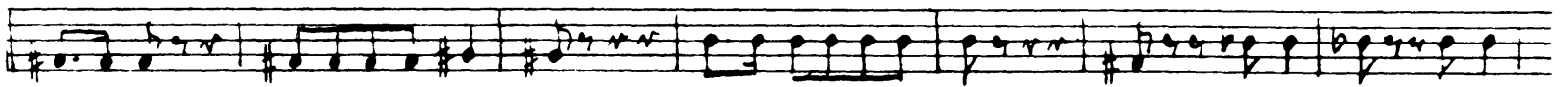
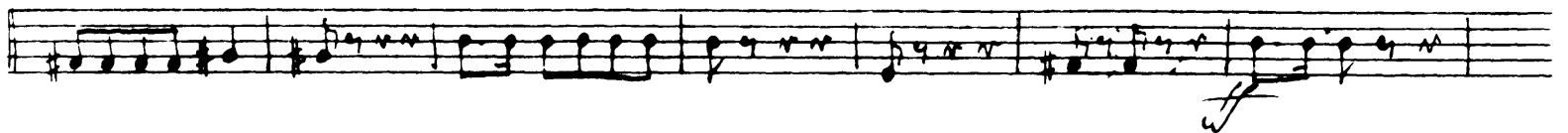
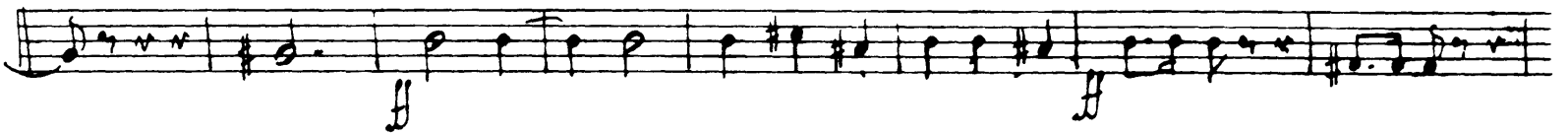

63

1. Flöte

1. Flöte

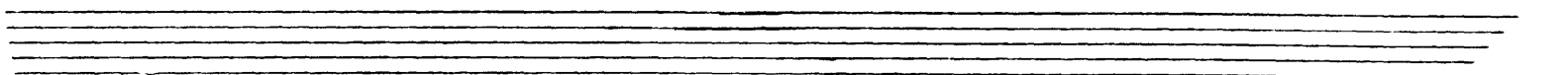
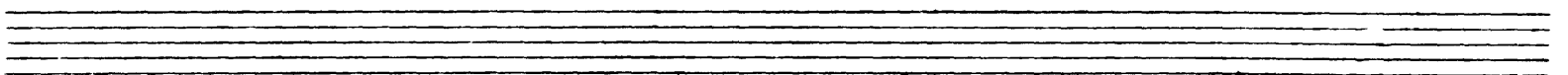

Tchaikovsky — Swan Lake, Op. 20

FAI

10

No 9 finale

Andante

67 Hörner, Imp.

F

18 23 *ff*

No 10

No 10

Moderato

1 Hörner, Imp.

mf

18 19 *ff* *f* *String do* *2 Più mosso*

No 11

3 *Allegro moderato*

4 1.2. Pist.

5 *Moderato*
Oboe Solo

F

16 5 *ff* 25 23

6 *Più mosso*

24 25

7 *Allegro vivo*

Hörner₃

26 36 *ff*

8 *Vid. 1 Oboe*

27 37 40

Tchaikovsky — Swan Lake, Op. 20

TAI

12

9 3

ff

3 3 3 3 3 3 3 3

2 7 7 3 3 3 3 3

L. siesso tempo *d.o. Viola*

25 34 *ff*

9:12

10 *Allegro* 12 37. *ct.* 13 37. *ct.* 14. 1. *el.*

28 12 10 4 5 6

7 8 9 15

10 *Moderassai*

14

Vio. I.
17 *f*

No 13
I. TAI

Tempo di Valse 17

n F

27 18 51. 52

19 *Moderato assai* 20 *Molto più mosso* *fl. ob. ci.*

F

(*Vio. I.*)
22 *f*

21. *Tempo di Valse* 22

in F

54 54

24 *f* *(fl.)*

23 *Allegro moderato* 24

in F

25 12

25 *Andante* 26 *Andante non troppo* 27 *Più mosso*

in F

7 Harfe Cadenz 8 25 9

Tchaikovsky — Swan Lake, Op. 20

14

mf

28 (Solo Vio.) 29 *3rd ob. c7.* 30 (Solo Vio.) cello solo

31 Viol. Cello Solo 32 Allegro I. Viol. *2nd Vio. I.*

Più mosso

33 Tempo di Valse *mf*

34

Tchaikovsky — Swan Lake, Op. 20

TA I

in F

Allegro vivace 35

Coda

in F

38 Moderato

39 Cors. *Imp.*

String *do*

40 Più mosso

Tchaikovsky — Swan Lake, Op. 20

III. Act TAI
No 15

16

Alllegro giusto

in F

No 16 TAI

8 *Moderato*

mf

Allegro rivo

9

10

11 (wood) (str.)

Hörner

12

No 17

13 *Allegro Solo*

mf

Tchaikovsky — Swan Lake, Op. 20

TA I

12. Clar. Solo 14 Tempo di Valse 15 Solo

16 Tempo di Valse

17 solo.

18 Clar Solo 18 Tempo di Valse 19

20

21

22

23

24

1. 2. 1. 2. dim.

26 *Allegro* 18. ^{sfr.} 4

mf

Allegro Solo

27 *Allegro giusto*

28 *Moderato assai*

Introduca

Tchaikovsky — Swan Lake, Op. 20

20

TA I

30 *Allégro*

in F

Var. I. *ff* *mf*

32 *1. Fl.* *ff* 33 *Andante con moto* 34 *str. 2. ob. 16.* *mf*

1. Fl. *ff*

35 18

36 *Moderato* *Clar.* 32

in F

Var. II. *f*

37 *Allégro* *ff*

38 *ff*

Var. III. *Moderato* *Harfe - Solo* 39 *Allégro semplice* *1. Oboe - 1. Clar. Solo* *Obo Harfe - Solo*

40 *Piu mosso.*

ff

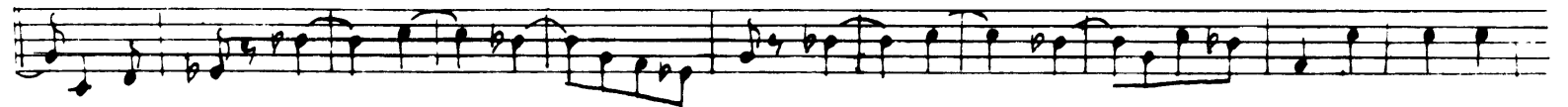
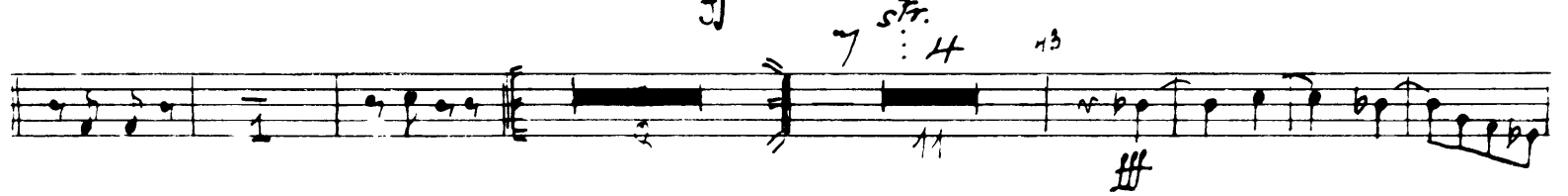
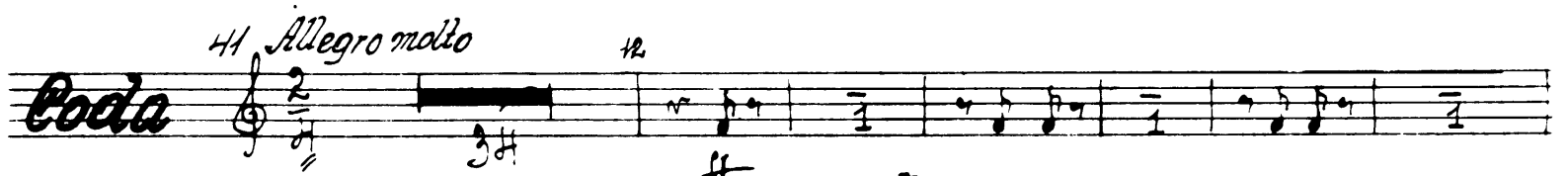
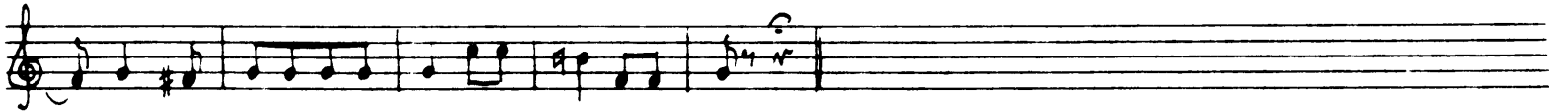

Op. 20

Moderato assai

Allegro moderato

1P

Tchaikovsky — Swan Lake, Op. 20

22

For. sb.

TR 1

(16) *Firace* 4:16

TR 21

in F 19 *Allegro non troppo* 50 51

52 *Postesso tempo* 1. Pist. 2 3 4 5 6 7 8 9 10 11 12 13 14 15 16

53 *Più mosso*

TR 22

in D *Allegro moderato* 54 1. Piston *Molto più mosso* 1. Piston

55 *Presto*

No 23

Tempo di mazurka

58

mf

24

Tchaikovsky — Swan Lake, Op. 20

TA I

24

62 (Clar.) 63 (ob. c7.) 64 (Wood.) 1-2 Horn

65

66

67

68

69

69 *Piu mosso*

4 5 6 7 8

Allegro

in F

70 16 str. 71

72 Valse 73 *Allegro vivo*

74 *Stesso Tempo*

75

3.

IV. Akt

Op. 25

mf *in F* *mod^{to}*

f

mf *No 26* *All: non troppo*

f *tarfe*

No 27

5 *Moderato* 6 *ob.* 7 *3rd Cl. STR.*

in F 8 9 *Cl. 7. Cors. f* 10 *w. w. pp* 11 *Viol. 8000* 12

No 28

Allegro agitato 12

in F 13 *Molto meno mosso* 14 *Allegro vivace (Dimp.)* 15 16 17 18 19 20

ff

No 29 Finale

in F 17 *Andante* 18 *Cors.* 19 *Allegro agitato* 20 *Tuba 3 Pos*

Tchaikovsky — Swan Lake, Op. 20

TR 1

21

22

Poco rit. *rit.*

23 *Moderato e maestoso*

24

25 *Pos.*

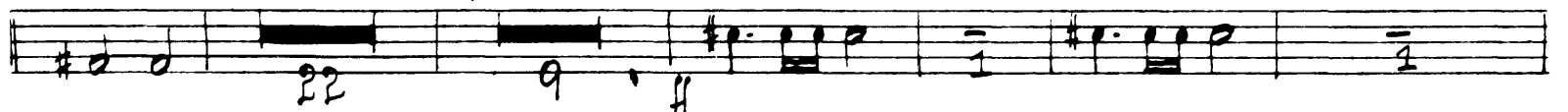

rit. 2 *Meno mosso*

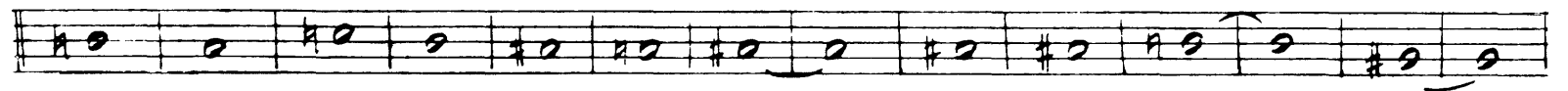
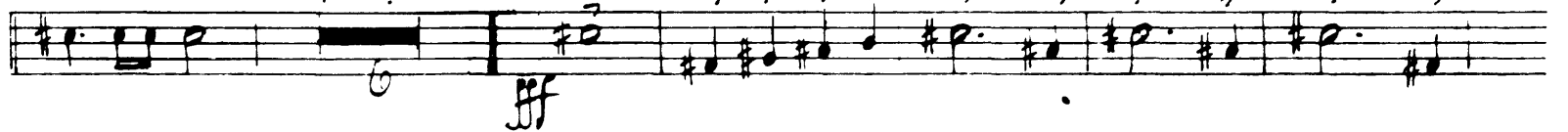

27

28

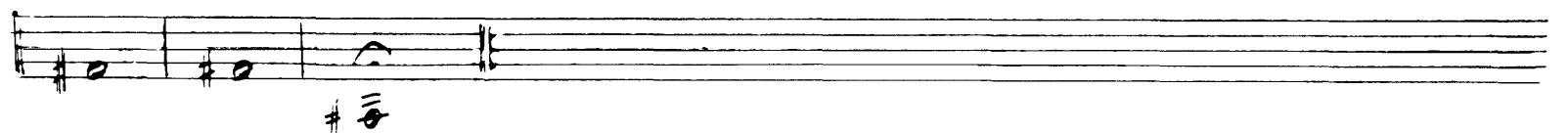
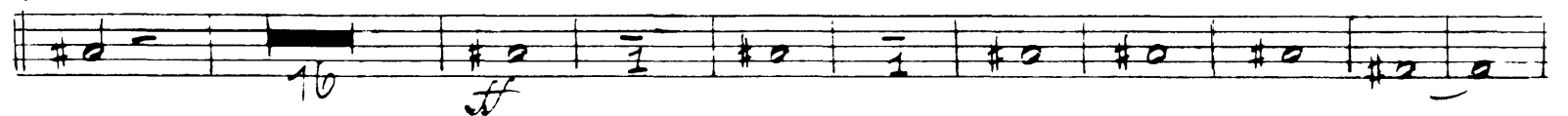

Violin Solo 57 (Solo Viol.)

in F *ff* *Allegro vivo* *Violin Cadenz.* *Andante semplice*

Presto *ff*

Peter Ilyich Tchaikovsky
Swan Lake, Op. 20

Tromba I. in F

Introduction.

in F
Moderata *A vio 1^o* *3 Tag* *Allegro ma non troppo*

Tempo I.

in D
Allegro giusto
20

I. Akt Op. 1 *Allegro giusto* *v. Cello.* 571

Tchaikovsky — Swan Lake, Op. 20

TAII

2

2

3 22 ^{fl.} 3 H

2p ff

5

No 2

22 E

Intrada

Tempo di Valse

Valse

6

7

6

36

f

ff

Tchaikovsky — Swan Lake, Op. 20

TRAIL

Tchaikovsky — Swan Lake, Op. 20

No 3

4 *21 Allegro moderato* $\text{♩} = 6$ 23

12 *18* *11* *ff*

23 *ff*

24 Bassi. Horns

25 *f*

No 4

I.

26 Allegro 27 28

18 *22* *27*

2nF *Intrada*

II. Tacet

III.

32 *Allegro semplice* *33* *34* *35* *Presto*

2 *32* *18* *ff* *22* *4* *12*

32 *ff*

Tchaikovsky — Swan Lake, Op. 20

II. TAIL

35 *Moderato*

5

Tchaikovsky — Swan Lake, Op. 20

910 5

I. TAIL

6 *al Tempo di Valse quasi moderato*

in f

45 *Andante* 46 *Allegro* *1. Ad. b* 49 *Orlando più mosso*

in f 50 *Tempo di Valse* 51 *W.W.* *Pist*

Tchaikovsky — Swan Lake, Op. 20

II.

TA 11

52 *Allegro molto vivace*

7

Coda

53 16 Pos. 7

54

55

15

Tchaikovsky — Swan Lake, Op. 20

No 6

Ta II

Andantino quasi moderato

2 Violon

in F

Allegro

Op. 7 Facet

16

Op. 8

Tempo di polacca

in F

Tchaikovsky — Swan Lake, Op. 20

Tutti

63

1. Oboe

1. Fl.

64

65

66

Empty musical staff at the bottom of the page.

Tchaikovsky — Swan Lake, Op. 20

TA II

11

Tchaikovsky — Swan Lake, Op. 20

Vio. *No 13*
I.

12

Tempo di Valse

in F

19 Moderato assai *20 Molto più mosso* *Hoiz*

in F

21 Tempo di Valse *22*

in F

23 Allegro moderato *24* *st.*

in F

25 Andante *26 Andante non troppo* *27 Più mosso*

in F

Tchaikovsky — Swan Lake, Op. 20

28 *(Solo Vio.)* 29 *ff. ob. ct.* 30 *Solo vio.* *Cello Solo*

31 *1. Viol. Cello Solo* 32 *Allegro Vio 1o* *Piu mosso*

33 *Tempo di Valse*

34

1. Tromb.

Tchaikovsky — Swan Lake, Op. 20

III. VII. 7411

14

Allegro vivace 35

in P

Coda

Op. 14

Moderato

39 Cor. Jump.

in F

String do.

no più mosso

10

II. Act No 15
T. II

Allegro giusto

n f

1

2

3

4

5

6

No 16

16

8 *Moderato assai*

mf

Allegro vivo

10

No 17

13 *Allegro* Solo

p

(Clar.)

14 *Tempo di Valse*

15

p

(Clar.)

16 *Tempo di Valse.*

Solo

ff

p

17 *Clar. Solo*

18 *Tempo di Valse*

19 *ff*

20

21 *f*

22 *ff*

23

24

dim.

p

25

33

TR II

18

№ 18

№ 19

Tchaikovsky — Swan Lake, Op. 20

TALL

30 *Allegro*

31

Var. I.

32

33 *Andante con moto*

34

1. Piston

35

36 *Moderato* 4 *Cl.* 32

Var. I.

37 *Allegro*

Var. II.

38

Moderato

Harfe - Solo

39 *Allegro semplice*

10 *Oboe 1. Clar. Solo*

Oboe Harfe

40 *Piu mosso.*

Var. II.

TR 11

inF *41 Allegro molto* *42*

Coda

43

44

Op. 20

inF *Moderato assai* *45 Allegro moderato*

46 Firace + ob. 16 *47* *48*

Tchaikovsky — Swan Lake, Op. 20

T A 1 1

2 3 4 5 6 7 8 9 10 11 12 13 14 15

Op. 21

44 *Allegro non troppo*

50

51

f

52 *Postesso tempo*

53

Op. 22

Allegro moderato

54 *Andantino quasi moderato*

I. Piston Solo

Il top più mosso

Piston

f

55 *Presto*

57

Tempo di mazurko 58

mf

Tchaikovsky — Swan Lake, Op. 20

7.0.11

67

68

69 *Pizzissimo*

2/2 2/4

Allegro 70 71

f 72 *Kalse* 73 *Allegro vivo*

Corni

25 26 27

74 *L'istesso tempo*

TA II

IV. Akt

No 25

Moderato Harfe solo

in F

atempo

Harfe

No 26

Allegro non troppo

in F

16 *Res. 2^a 2^a 2^a*

2

3

18

10

3

2

Harfe solo

No 28

5 *Moderato*

6 *ob.* 7 *3rd cl. STR.* 8 *1. Tromb.*

9 *W-W. Simp.* 10 *1st* 11 *STR. Pos. 2nd*

f *f*

No 28

Allegro agitato

11 *27 Viol. 1. 12*

13 *ff* *Alto meno mosso* 14 *Allegro vivace poco*

15 16 *1. Tromb.*

No 29 Finale

17 *Andante*

18 *cors.* 19 *Allegro agitato*

20 *21* *Tuba. 3 Pos.*

13 *ff*

Tchaikovsky — Swan Lake, Op. 20

TR II

26

22

Poco rit.

rit.

23 *Moderato e maestoso*

fff

24

25 *Pos.* 8 *Jump 1.*

22

14 *rit* 2

26 *Menomosso*

fff

27 *Moderato* 28

16

28

A single musical staff in treble clef with a key signature of one sharp (F#). It contains a sequence of notes: F#4, G4, A4, B4, C5, B4, A4, G4, F#4, E4, D4, C4. There are some markings below the staff, possibly indicating fingerings or dynamics.

Violin Solo

