

Peter Ilyich Tchaikovsky
Swan Lake, Op. 20

Clarinetto I. in A

Introduktion.

Moderato in A. dolce

A *p* B *Poco à poco stringendo*

C *Allegro ma non troppo* *ff*

D *Tempo I* *fff* *f*

Tchaikovsky — Swan Lake, Op. 20

I. Act CH I

-2

Andante

Allegro giusto

Tchaikovsky — Swan Lake, Op. 20

2.1

3

Tchaikovsky — Swan Lake, Op. 20

CH 1

4.

in A.
Tempo di Valse

Introduca:
False

Tchaikovsky — Swan Lake, Op. 20

CL I

Tchaikovsky — Swan Lake, Op. 20

Ch1

6

1. 2. 1-8 solo sro

14

15

16

18

19

p *f* *mf*

Tchaikovsky — Swan Lake, Op. 20

Ch 1

96 = 3

Pannon

Tchaikovsky — Swan Lake, Op. 20

CL1

8

23

10

p

24

2

f

20

1. Viol Solo

25

21

22

26

27

28

fin

Tchaikovsky — Swan Lake, Op. 20

in B

♩ = 4
I.

CHI

26 *Allegro*

in B

9

Introd.

in B

29 *Andante sostenuto*

Cello

Tchaikovsky — Swan Lake, Op. 20

21

10

30

p *mf* *mp*

31

p *pp*

in B

51 *Allegro*

p *mf* *pp*

4 *Presto*

Tchaikovsky — Swan Lake, Op. 20

CL1

11

272 B

35 Moderato

f *olto subito*

V. S.

An empty musical staff.

An empty musical staff.

Tchaikovsky — Swan Lake, Op. 20

9 I. ChI

12
in B 32 Allegro

9 II.

in B 39 Allegro vivace

Tchaikovsky — Swan Lake, Op. 20

CL1

13

p *orase.*

f

f

ff

No. 5
CHI

14

in A

Tempo di Valse quasi moderato

ff

mf

ff

ff

43

1.

2.

44

p

10

Tchaikovsky — Swan Lake, Op. 20

C L I

15

45 *Andante*

49 *Molto più mosso*

nido suaito

Two empty musical staves at the bottom of the page.

Tchaikovsky — Swan Lake, Op. 20

III. C21

16 *50 Tempo di Valse*
in B

p espress.

p espress.

51

16

f

This section of the score consists of ten staves of music. It begins with a treble clef, a key signature of one sharp (F#), and a 4/4 time signature. The tempo is marked 'Tempo di Valse'. The first measure is marked with the number 16. The music features a melodic line with various ornaments and a bass line with chords. A first ending bracket spans measures 48-50, and a second ending bracket spans measures 50-51. The section concludes with a dynamic marking of *f*.

IV.

in A

52 Allegro molto vivace

Coda

This section of the score consists of three staves of music. It begins with a treble clef, a key signature of two sharps (F# and C#), and a 2/4 time signature. The tempo is marked 'Allegro molto vivace'. The first measure is marked with the number 52. The music is characterized by a rhythmic pattern of eighth and sixteenth notes. The section concludes with a double bar line and the word 'Coda' written in a large, stylized font.

Tchaikovsky — Swan Lake, Op. 20

Ch 1

53

17

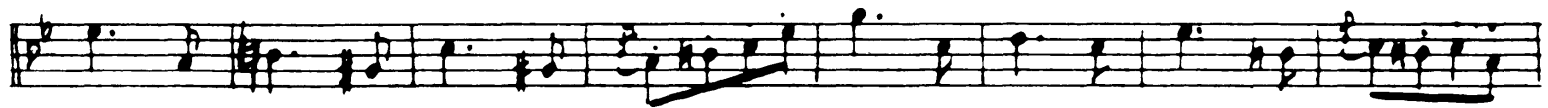
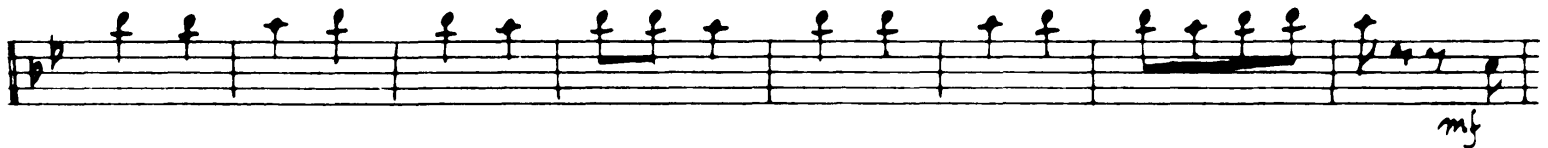
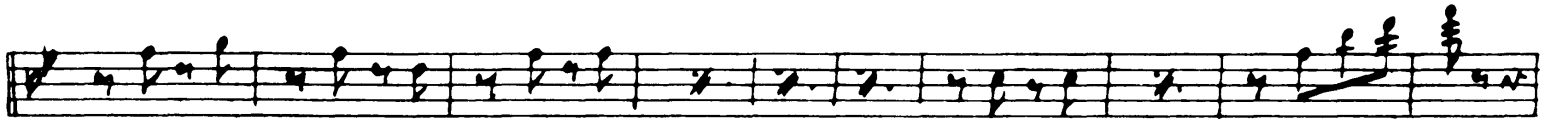

9/8 = 6 .CLI

18
in A

56 *Andantino quasi moderato*

58 *Allegro*

9/8 = 7

in A

p

2nd

60 *Tempo di polaca*

f

61

*Forte subito
— sehr schnell
— andern!!!*

Tchaikovsky — Swan Lake, Op. 20

Ch 1

20

62

63

70

mp

73

ff

74

75

Tchaikovsky — Swan Lake, Op. 20

ML 3 CL1

64

65

sehr schnell wieder

Tchaikovsky — Swan Lake, Op. 20

ChI

22

ff

f

No. 9 Finale

Andante

ff

18

Tchaikovsky — Swan Lake, Op. 20

CL1

II. Adagio No. 10

mf

Più mosso

Tutto subito

Tchaikovsky — Swan Lake, Op. 20

Ch I

24

mi B

Tchaikovsky — Swan Lake, Op. 20

CL1

25

Allegro vivo

Tchaikovsky — Swan Lake, Op. 20

26

L'istesso

Tempo *mf* *f* *ff*

♩ = 12

in B

Allegro

p *cresc.* *f* *M* *p* *f* *f*

Tchaikovsky — Swan Lake, Op. 20

CL 1

No. 13 CL I

28

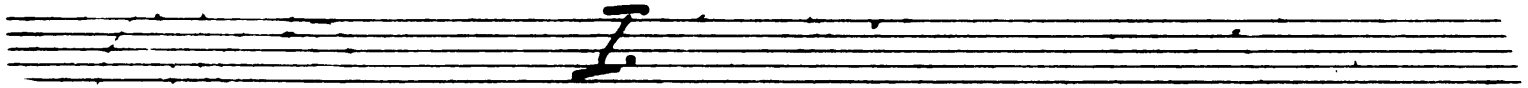

Tempo di Valse

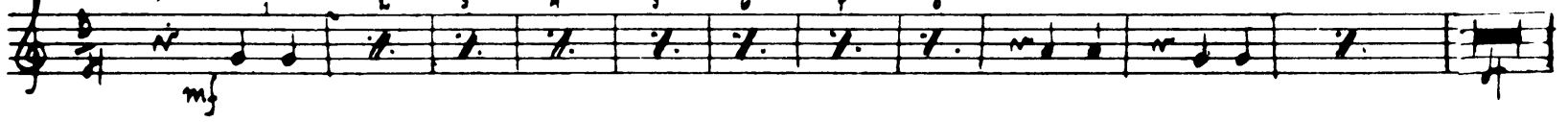

62

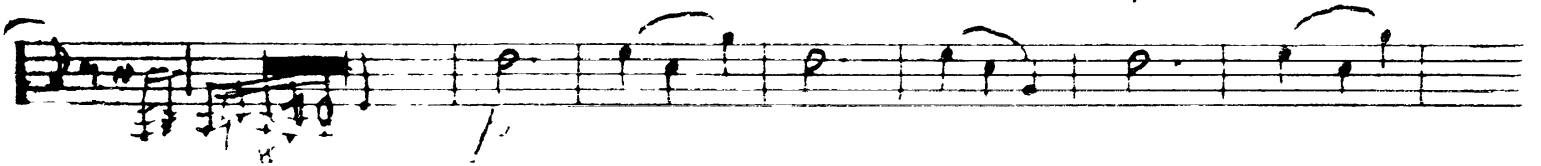

Tchaikovsky — Swan Lake, Op. 20

rit

19. Moderato assai

mf

20. Molto più mosso

And 21. Tempo di Valse

mf

Fatto subito

Tchaikovsky — Swan Lake, Op. 20

30

f

mf

p

2^a Allegro moderato

in A

p

2^a Solo Fag

15

p

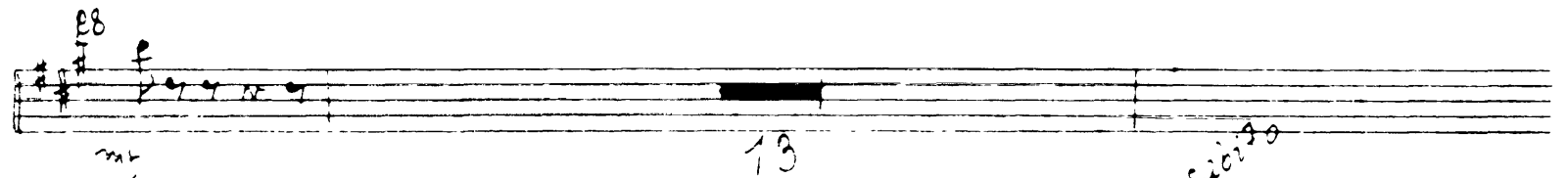
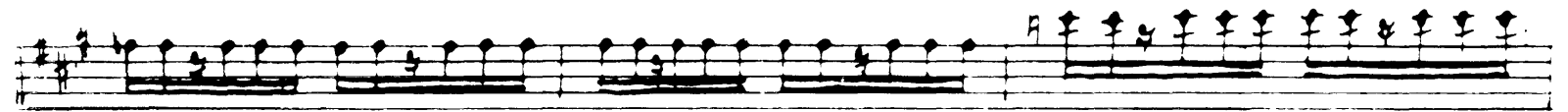
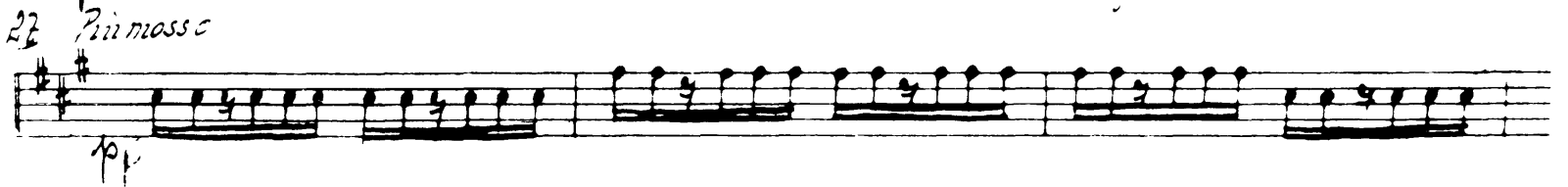
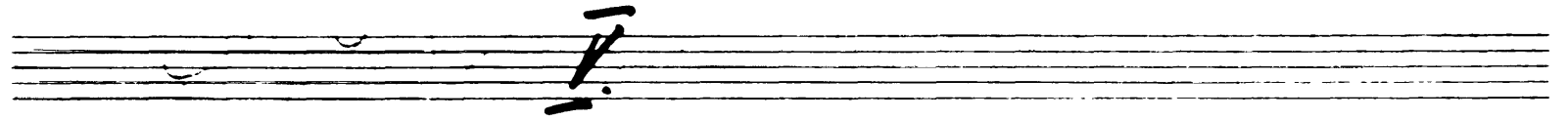
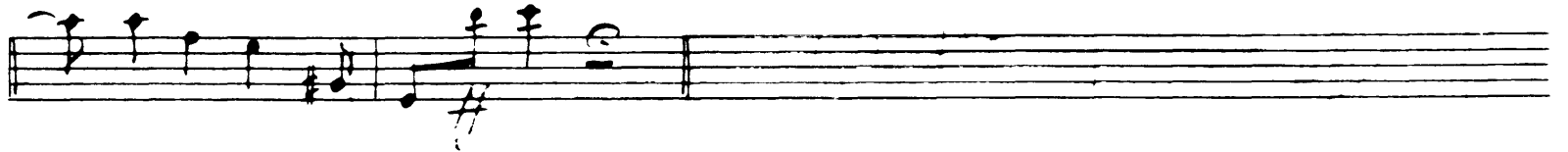
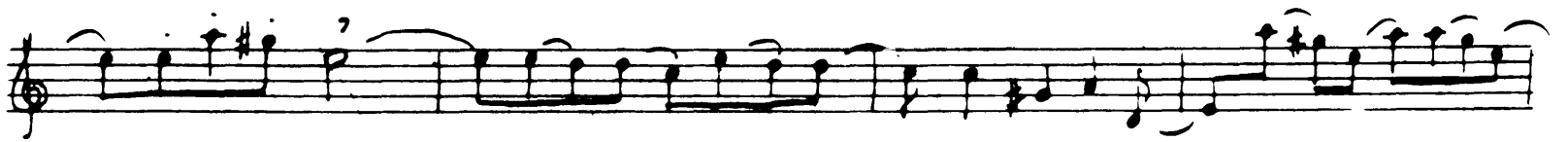

Forzo subito

Tchaikovsky — Swan Lake, Op. 20

C 2 1

32

29

30

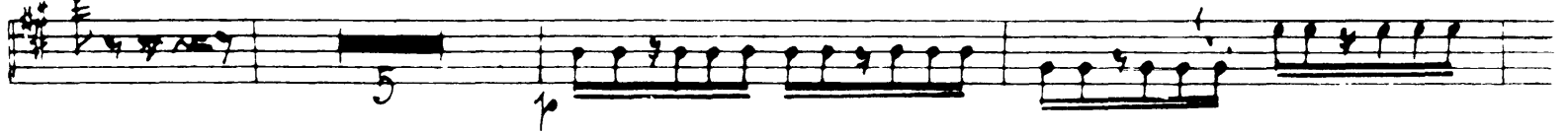

31 *Tempo I.*

32 *Allegro*

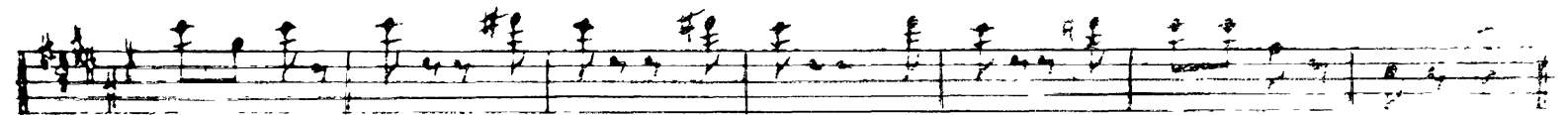
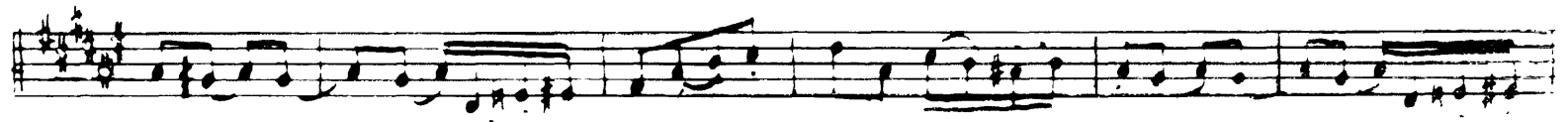

Tchaikovsky — Swan Lake, Op. 20

VI. CH I

33 *Tempo di Valse*

33

Tchaikovsky — Swan Lake, Op. 20

34

Allegro vivace

35

mf

Coda

Tchaikovsky — Swan Lake, Op. 20

CL1

67 

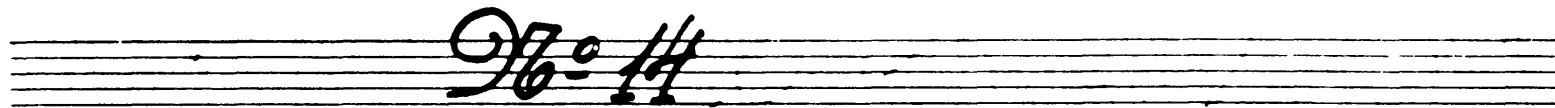

mi A 38 Moderato 1. Oboe Solo 

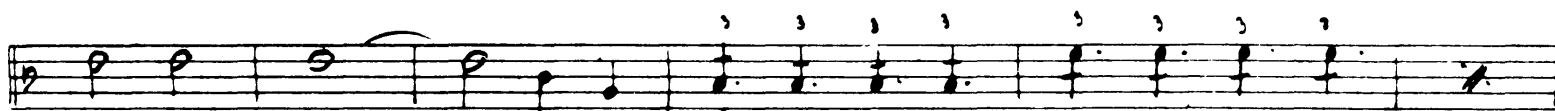

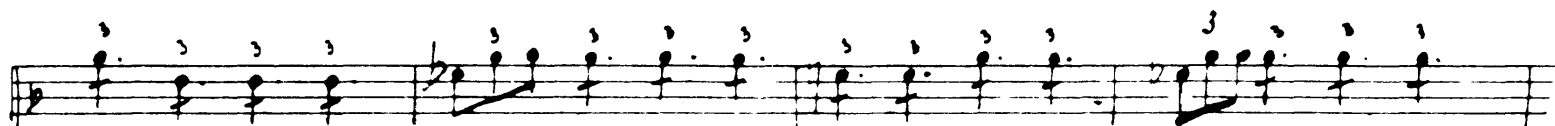

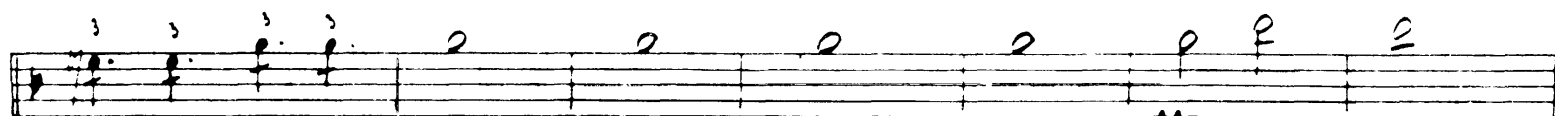

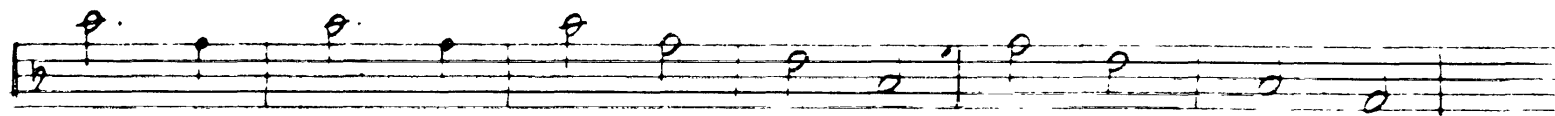

Tchaikovsky — Swan Lake, Op. 20

II. Adagio

CH I

36

9/8 = 15

mi c

Allegro giusto

Eleventh staff of music, continuing the melody with eighth notes: B0, A0, G0, F#0, E0, D0, C0, B0, A0, G0, F#0, E0, D0, C0. A dynamic marking of *f* is placed below the first eighth note.

Tchaikovsky — Swan Lake, Op. 20

221

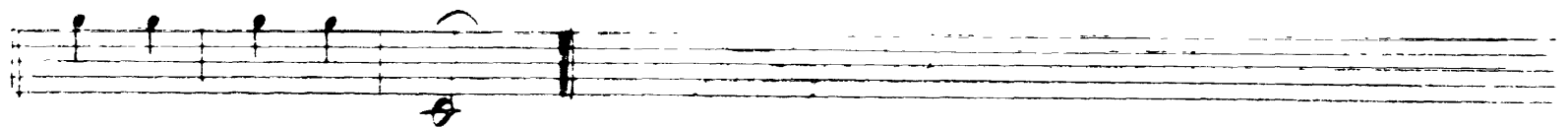
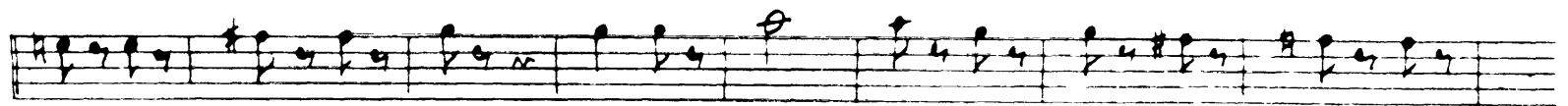

22-16

Allegretto assai

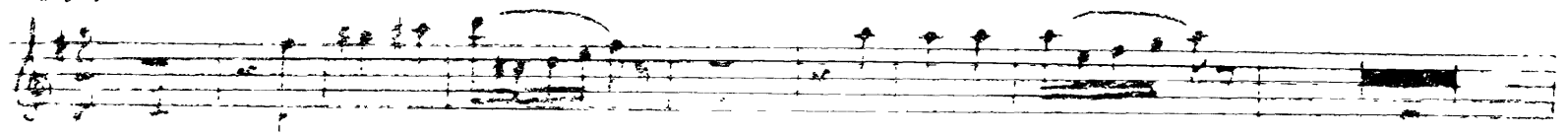

Allegro vivo

Tchaikovsky — Swan Lake, Op. 20

Ch'

98 = 12

13 Allegro

Trombi u Pistons

solo

15 *Trombi u. Pistons*

16 *Tempo di Valse* *cresc.* *ad libitum*

17 *Trombi u. Pistons*

18 *Tempo di Valse*

19 *Trombi u. Pistons*

Ritard *ad libitum*

Two empty musical staves at the bottom of the page.

Tchaikovsky — Swan Lake, Op. 20

42

chw

23

mf

24

1. 2.

25

mf

26:18

26 *Allegro*

mb

27 *Allegro giusto*

Trombi & Piston

Tchaikovsky — Swan Lake, Op. 20

No. 19

ChI

28 44

Moderato assa

in B

Introduca

f

mf

15

29

1.

Solo

mf

30

Var. I

Allegro

31

Tchaikovsky — Swan Lake, Op. 20

Ch1

32 Flauto Solo

(33) Andante con moto

Oboe u. Fag. Solo

36 Moderato

ritto subito

Tchaikovsky — Swan Lake, Op. 20

CL1

46

37 *Allegro*

Har. III.

Moderato

Harfe Solo

39 *Allegro semplice*

Oboe Solo

Har. IV.

41 *Allegro molto*

Coda

The third system continues the melodic line from the previous system, featuring a series of notes with slurs and some rests.

The fourth system continues the melodic line, showing a series of notes with slurs and some rests.

The fifth system continues the melodic line, showing a series of notes with slurs and some rests.

42

The seventh system continues the melodic line, showing a series of notes with slurs and some rests.

The eighth system continues the melodic line, showing a series of notes with slurs and some rests.

The ninth system continues the melodic line, showing a series of notes with slurs and some rests.

Two empty musical staves are located at the bottom of the page.

♩ = 20

Tchaikovsky — Swan Lake, Op. 20

CL I

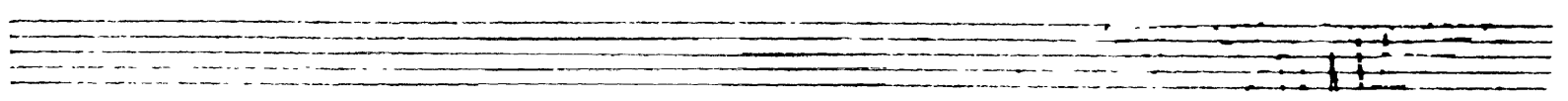
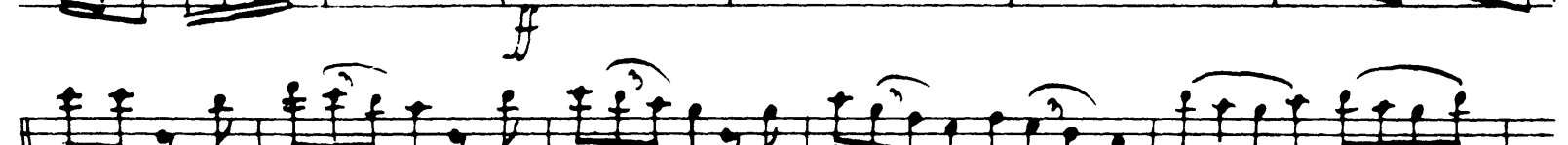
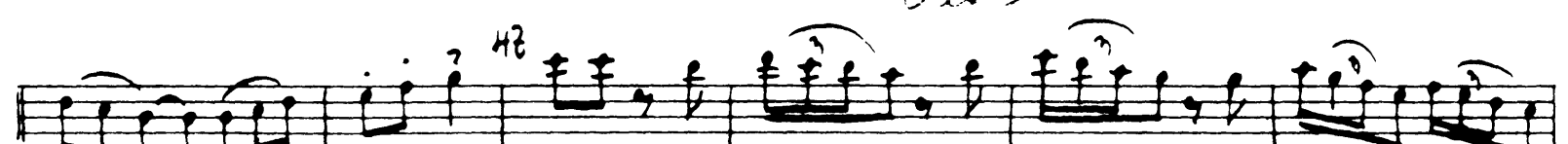

48

5/6 = 2/1

in A

49 *Allegro non troppo*

f

mf *Scaloso Tempo*

f

53

Volta subito

9/8 = 22

Allegro moderato

rit. A

54

Molto più mosso

55 *Presto*

Tchaikovsky — Swan Lake, Op. 20

CL:

BIS

ff

54

$\frac{9}{8} = 23$ Chl

Tempo di Mazurka

in A

58

59

60

61

Eleventh system of musical notation, measures 77-78. It consists of two staves. The music continues with chords and a melodic line. A dynamic marking *ff* is present.

62

p

63

f

64

p *cresc.*

65

66

Tchaikovsky — Swan Lake, Op. 20

56

65

Ch. 1

68

69 Più mosso.

$\frac{3}{8} = 2/4$

in B

Allegro

70 oboe Solo

71

71 Voise

chi

Tchaikovsky — Swan Lake, Op. 20

CL I

4/8

II Act

CL I

9/8 = 25

in B.

Moderato

Harfe Solo

ff *mf* *p*

riten. *Ad tempo*

Harfe Solo

mf *p*

pp

9/8 = 26

in B

Allegro non troppo

p *mf* *f*

3

follo subito

Tchaikovsky — Swan Lake, Op. 20

60

CL1

9/8 = 8/7

Tchaikovsky — Swan Lake, Op. 20

62

№ 23 Cl 1

Allegro agitato

in B

71 *Streicher* 22 23

p cresc. *mf*

12 *ff*

13 *Molto meno mosso*
f con passione

7 *p*

14 *Allegro vivo*

ff

15 *f*

rit.

16

Op. 20 *Finale*

17 *Andante*

19 *Allegro agitato*

Tutto subito

Moderato maestoso

25

26 *meno mosso*

ff

ff

Harfe Hörner 28

15

66

Violin Solo Chl

Andante semplice

in A

Violin Cadenz

19

23

28

1. Oboe

24

p

f

12

p

pp

Allegro vivo

ff

2 Oboe

16

mf

f

Tchaikovsky — Swan Lake, Op. 20

Ch 1

Seven empty musical staves, each consisting of five horizontal lines, arranged vertically below the first five staves.

Tchaikovsky — Swan Lake, Op. 20

CLARINET I IN A.

in A

Allegro moderato.

VAR: I. ESPÈGLE

Peter Ilyich Tchaikovsky
Swan Lake, Op. 20

Clarinetto I.

Introduzione

Moderato assai

Poco à poco stringend. Allegro ma non troppo

Tempo I.

I. Act Ch II

2

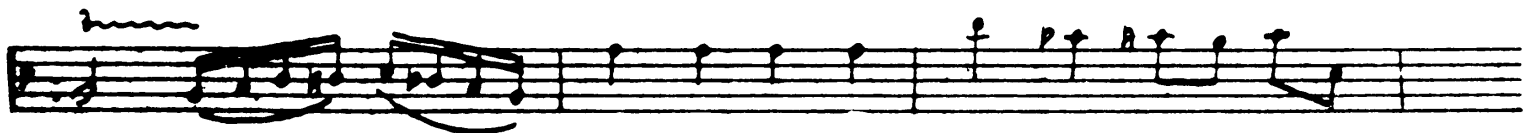
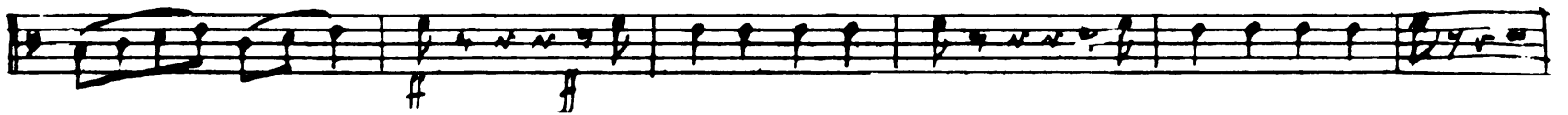
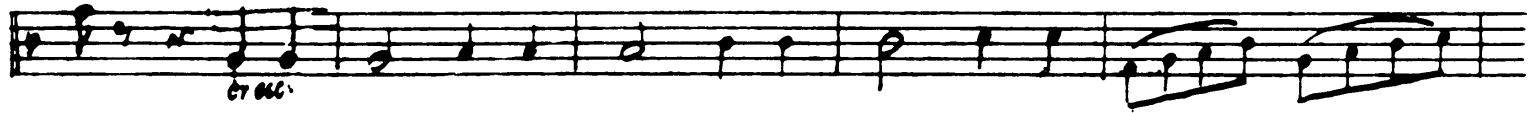

Tchaikovsky — Swan Lake, Op. 20

ChII

3

22.

4

3

5

ff

Tchaikovsky — Swan Lake, Op. 20

96:2 CLII

4 *Tempo di Valse*

Intrada:

Valse

Tchaikovsky — Swan Lake, Op. 20

CL 11

5

Tchaikovsky — Swan Lake, Op. 20

Ch. II

6

p

15

15

1. 2. 16

f

17

18

p cresc.

mf cresc.

19

20

Tchaikovsky — Swan Lake, Op. 20

CLII

21 *Alllegro moderato*

22

f. elter.

Tchaikovsky — Swan Lake, Op. 20

CLII

9/8 = 4

Tchaikovsky — Swan Lake, Op. 20

Ch II

29 *Andante sostenuto*

32 *Allegro semplice*

33 2 Flauti 34 *Presto*

Tchaikovsky — Swan Lake, Op. 20

CLII

10 *Moderato*

32 *Allegro*

Tchaikovsky — Swan Lake, Op. 20

Ch II

39

Allegro vivace

40

Volto subito

Four empty musical staves at the bottom of the page, indicating the end of the score on this page.

Tchaikovsky — Swan Lake, Op. 20

Ch II

12

Op. 5

CLII

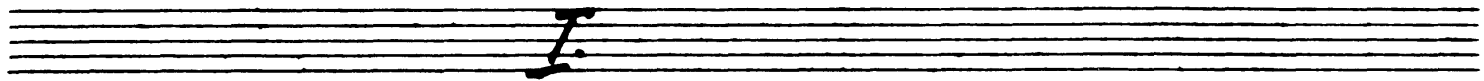

42 *Tempo di Valse quasi moderato*

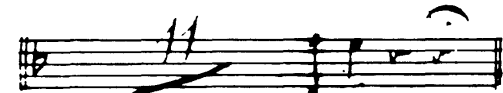
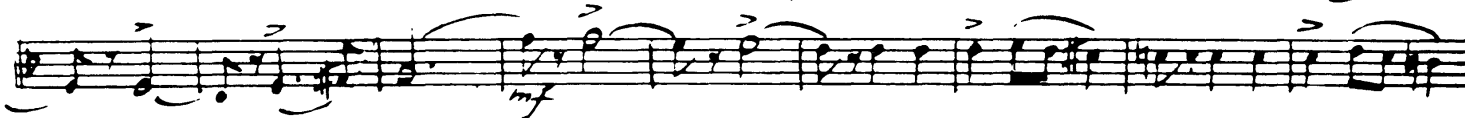
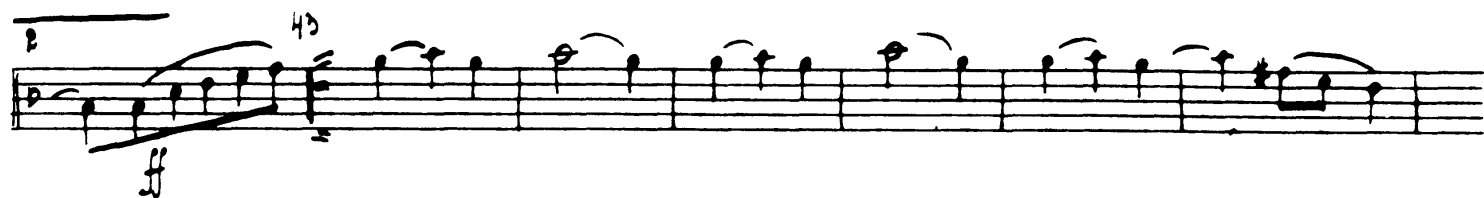
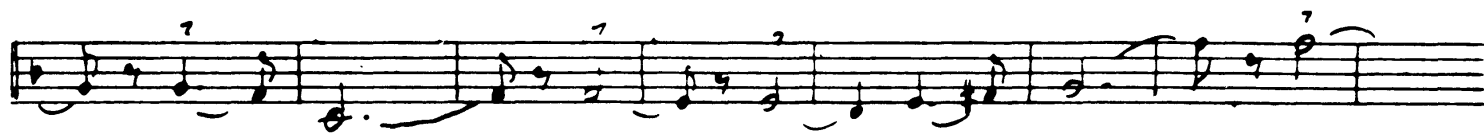
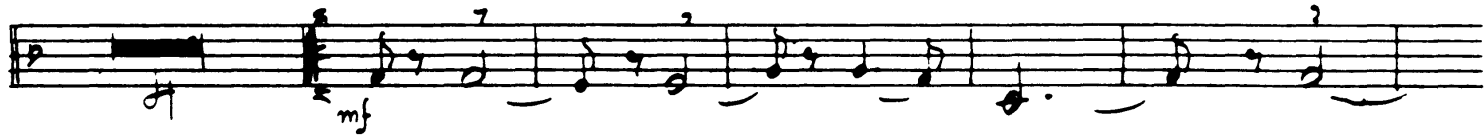

Tchaikovsky — Swan Lake, Op. 20

Ch. II

14

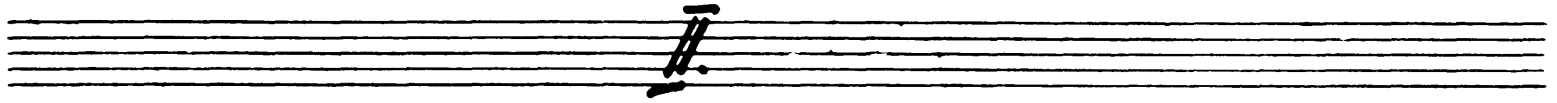

45 *Andante*

47 *Allegro*

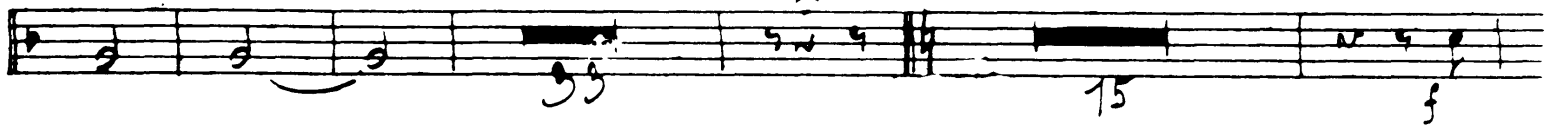

49 *Molto più mosso*

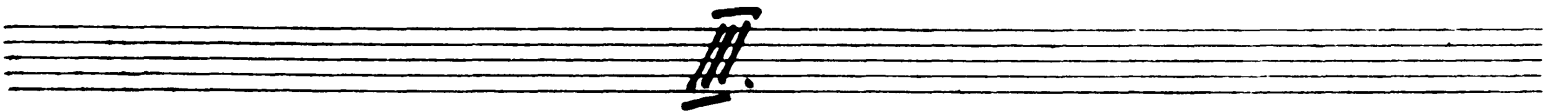
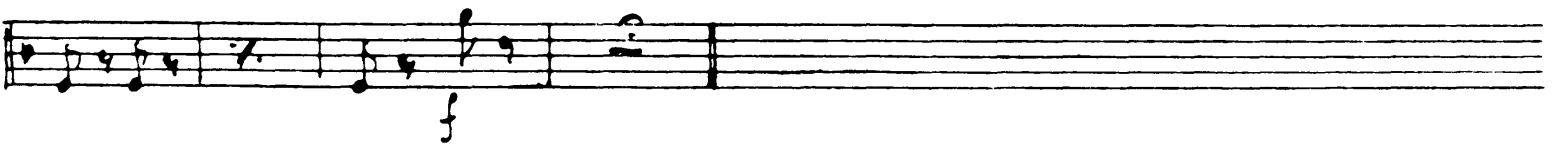
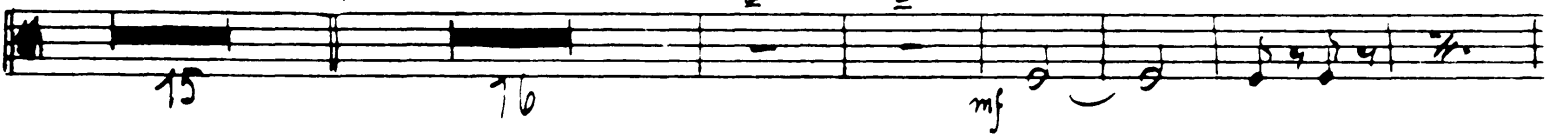

50 *Tempo di Valse*

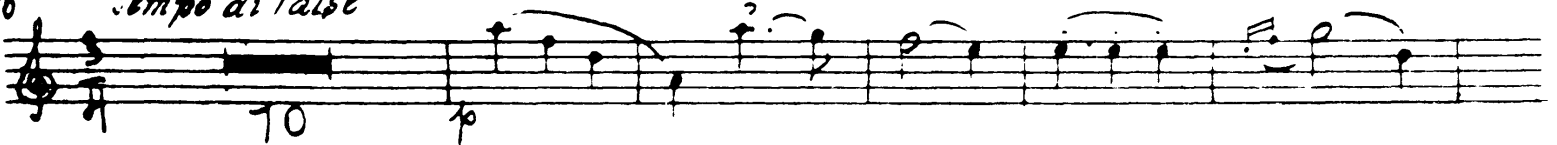

Tchaikovsky — Swan Lake, Op. 20

CH 11

15

CK 11

16

52 *Allegro molto vivace*

Coda:

53

54

Tchaikovsky — Swan Lake, Op. 20

CLII

9/8 = 6

56 *Andantino quasi moderato*

Tchaikovsky — Swan Lake, Op. 20

CL II

58 *Allegro*

18

13 *Pizz.* *f*
p

59

60 *Tempo di polacca*

Tchaikovsky — Swan Lake, Op. 20

Ch II

19

62

63

1. clar.

Volkswagen

Tchaikovsky — Swan Lake, Op. 20

Ch II.

20

18

p

64

65

f

Tchaikovsky — Swan Lake, Op. 20

CL II

№: 9 Finale
CK 11

22

Andante
Obo Solo

67
ff
mf

II. Akt

№: 10

Moderato
Oboe Solo

17
ff
f

Tchaikovsky — Swan Lake, Op. 20

CH 11

Pause

Tchaikovsky — Swan Lake, Op. 20

CL 11

24 *Moderato*

Oboe Solo I. Clar.

19 20 21 22 23

ff

7 *Allegro vivo*

Oboe Solo

14 3 3 3 2 8

9 3

3 3

♩ = 12

CL 11

26

Allegro

p cresc

p

f

11

p

1. cl.

12

f

13

f

14

ff

15

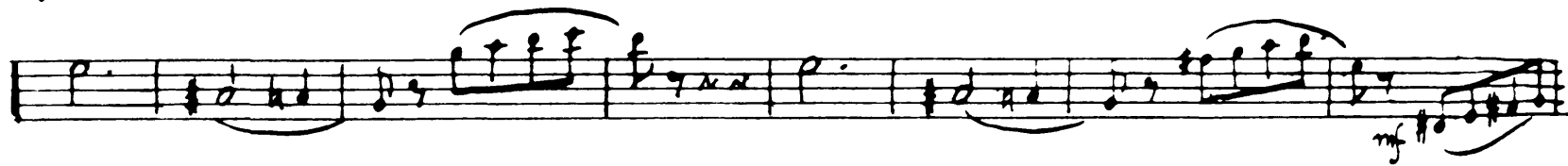
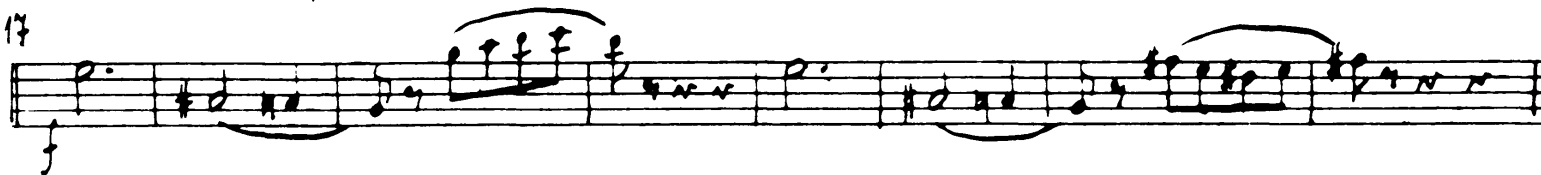
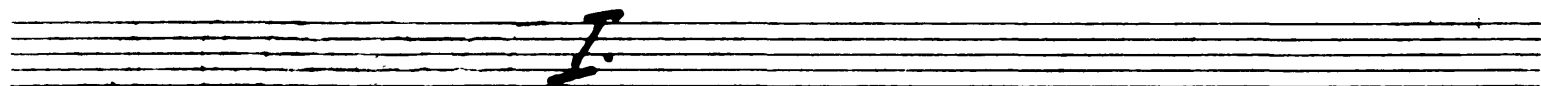
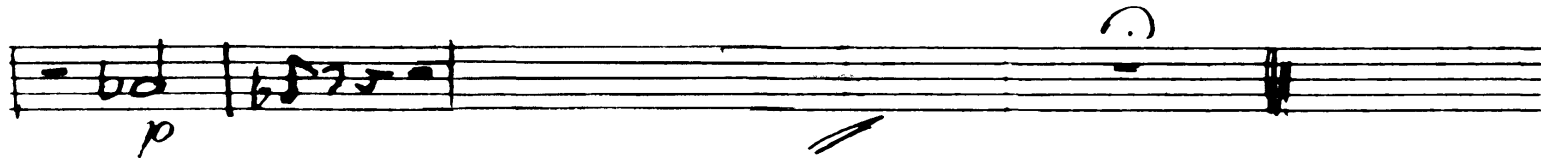
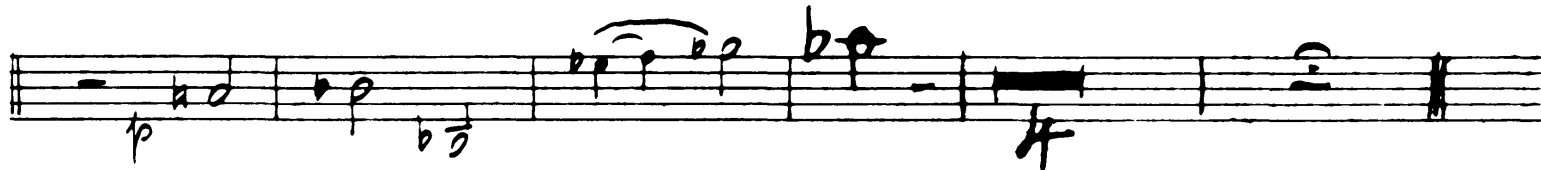

f
8
Folto subito

28

19 Moderato assai

21 Tempo di Valse

22

IV.

23 *Allegro moderato*

24

V.

25 *Andante*

Andante non troppo
Violin Solo *riten.* *Clar. I.* *Più mosso* *28*

Violin Solo *29*

30

31 Tempo I. *Più mosso* *20* *32 Allegro* *23*

VI.

CLII

33 *Tempo di Valse*

f

f

f

f

f

f

f

f

f

mf

ff

Fatto subito

6/8

VII. c. 11

32

Allegro vivace 35

37

96 = 14 **Clar I**
CL 11

38 *Moderato*

Oboe Solo

39

stringendo *piu mosso*

40

70

III. Akt *91 = 15*

Allegro giusto

f

1

2

sfz

fatto subito

Tchaikovsky — Swan Lake, Op. 20

Ch II

34

3

f

4

f

5

mf

f

f

6

f

f

Tchaikovsky — Swan Lake, Op. 20

Ch II

7

9/16 = 1/6

8 *Moderato assai*

Foro subito

Tchaikovsky — Swan Lake, Op. 20

36

CLII

Tchaikovsky — Swan Lake, Op. 20

CL II

Ritenu

14 *Tempo di Valse* *p* *cresc.* *cresc.* *ad lib.* *p*

mf

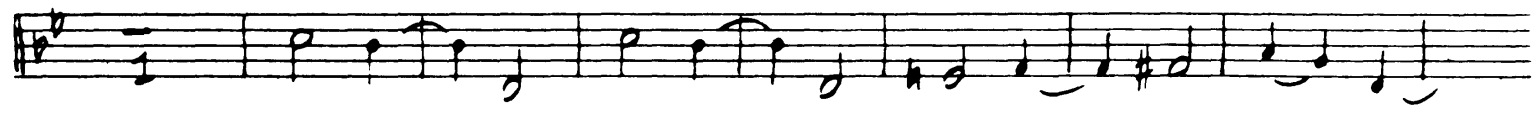

15 *Trombi Pistons*

Tromb. *p* *Tempo di Valse* *cresc.*

Ritenu *ad lib.* *ff*

mf *ff*

p

(17) *Tromb.* *Ritenu*

p. *cresc.* *ad lib.*

Tutto subito

18 *Tempo di Valse*

22

1. 2

23

mf

24

ff

1. 2

25

mf

Tchaikovsky — Swan Lake, Op. 20

40

♩ = 18 Ch II

26 *Allegro*

1. Clar. 1. Clar.

Allegro Trombi 27 *Allegro giusto*

♩ = 19

28 *Moderato assai*

Introduca

Tchaikovsky — Swan Lake, Op. 20

C 11

29

1.5

mf

2

30 *Vant. Allegro 1. Clar. Solo*

31

32 *Flauto Solo*

33 *Andante con moto Fag. oboe Solo*

34

2 oboe

mf

35

18

Tchaikovsky — Swan Lake, Op. 20

C L 11

42

36 *Moderato*

Var. II.

mf

f

mf

f

mf

37 *Allegro*

Var. III.

ff

f

ff

ff

ff

ff

ff

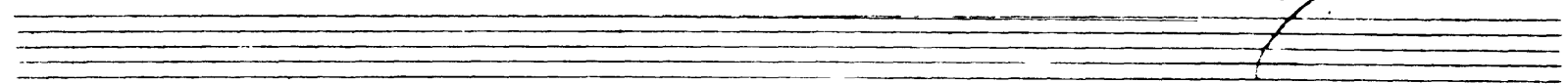
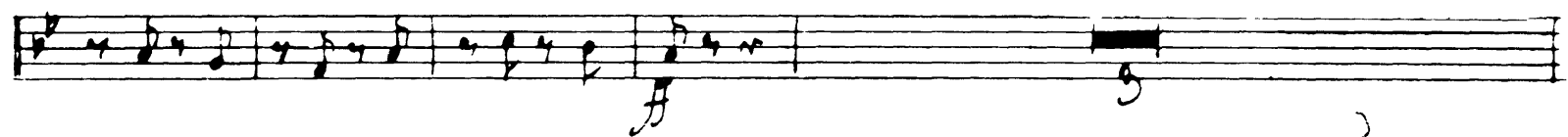
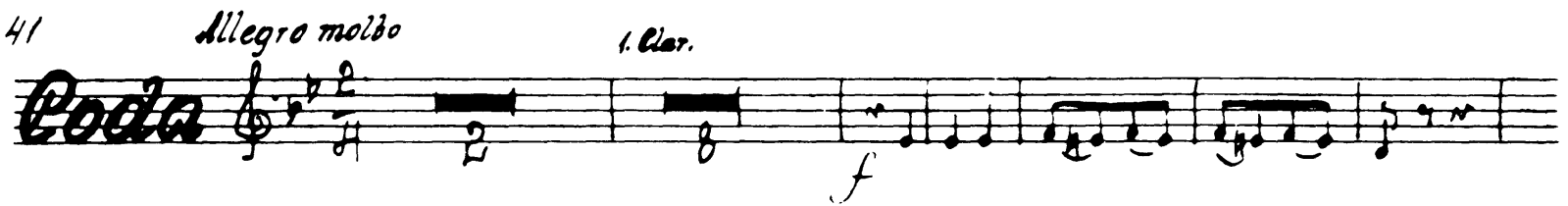

Tchaikovsky — Swan Lake, Op. 20

C 2 11

44

43

Op. 20

Moderato assai

45 *Allegro moderato*

Tchaikovsky — Swan Lake, Op. 20

CL 11

45

p

46 *Vivace*

42

p

Tchaikovsky — Swan Lake, Op. 20

CK II
HSA

48

ff

49-51

49 *Allegro non troppo*

Tchaikovsky — Swan Lake, Op. 20

CL 11

47

52 *Sostesso tempo* *f*

53 *Molto mosso* *ff* *f*

Болы ч II

48 *Allegro moderato*

54 *Andantino quasi mod^{to}*

Molto piu mosso ss Presto

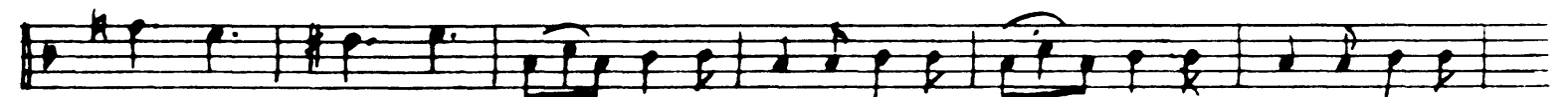
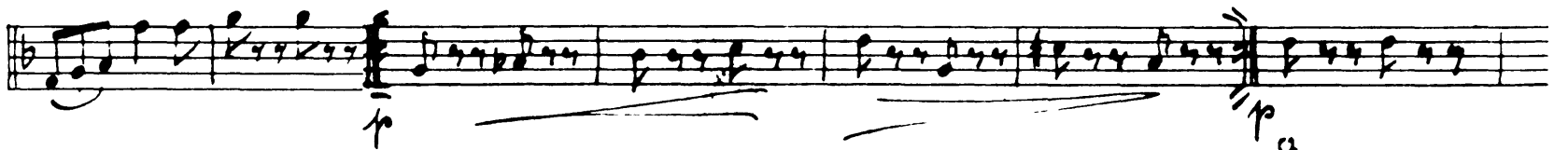
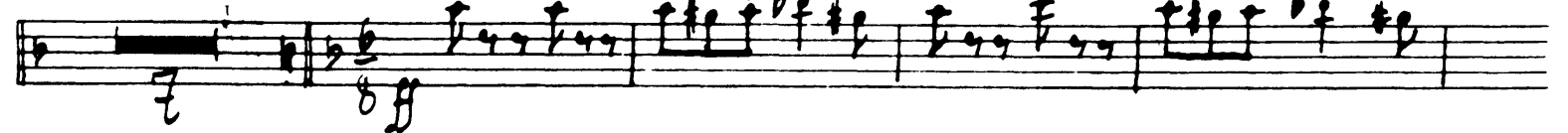

Op. 23

CL II

Tempo di mazurka

58
ff

59
ff

60
ff

61
p

68

69 *Più mosso*

9/16 = 2/4

Allegro 70

1. Clar.

1. Clar.

71

72 *Valse*

mf

75 *Allegro vivo*

16

?

Tchaikovsky — Swan Lake, Op. 20

52

CL II

IV Act

26-25

Moderato

1

mf > p

2 tempo

Harfe

pp

26-26

2 *Allegro non troppo*

27

f

3

p

f

Harfe Solo

10 *3* *1* *pp*

27-27

5 *Moderato*

p

7

Ch II

Oboe Solo

6

7

8

9

10

11

♩ = 28

Allegro agitato

11

Tchaikovsky — Swan Lake, Op. 20

CL 11

p *mf*

12

13 *Molto meno mosso* *p*

14 *All: vivo* *cresc.*

15

16

17

ff

ff

ff

ff

ff

No. 29 CB II

Andante

Tempo markings: *Andante* (beginning), *Moderate maestoso* (measure 23).

24

25

fortissimo subito

C 11

26

27

28

Violin Solo

Andante semplice

Mod. Adanz.

Allegro vivo

29

30

31

33

Tchaikovsky — Swan Lake, Op. 20

CL 11

Tchaikovsky — Swan Lake, Op. 20

CLARINET II IN A.

Allegro moderato.

VAR: 1. ESPIÈGLE.
