

Peter Ilyich Tchaikovsky
Swan Lake, Op. 20

Oboe I. ^{no}

Introduktion

Moderato assai
Solo
p dolce

A B *poco à poco stringendo*
Fagotti

Allegro ma non troppo

ff

Tempo I.

D

I. Akt 081

2

Allegro giusto

The main musical score for the first system, consisting of ten staves. The first staff is a treble clef with a common time signature and a key signature of one sharp (F#). It begins with a rest for two measures, followed by a melody starting on a half note. Dynamic markings include 'mf' and 'f'. The subsequent staves contain various accompaniment parts, including chords, arpeggios, and melodic lines. The score concludes with a double bar line and repeat dots.

Tchaikovsky — Swan Lake, Op. 20

081

3

3

4

5

Volto subito

Detailed description of the musical score: The score is written for a single melodic instrument, likely a violin or flute, in 3/4 time. It begins with a treble clef and a key signature of one sharp (F#). The first staff starts with a dynamic marking of *f* and a fermata over the first measure. The second staff has an accent (>) over the first measure. The third staff continues the melodic line. The fourth staff features a fermata over the first measure, followed by a dynamic marking of *f* and a series of chords marked with a '4' above them. The fifth staff continues with a melodic line. The sixth staff has a dynamic marking of *f* and a series of chords. The seventh staff continues the melodic line. The eighth staff has a dynamic marking of *f* and a series of chords. The ninth staff has a dynamic marking of *f* and a series of chords. The tenth staff has a dynamic marking of *f* and a series of chords. The eleventh staff has a dynamic marking of *f* and a series of chords. The score concludes with a dynamic marking of *f* and a series of chords.

Tchaikovsky — Swan Lake, Op. 20

No 2

Obi

False

4

Tempo di Valse

Intrada:

6

8

10

11

12

No Flöte Picc

f, *mf*, *ff*, *p*, *f*

6, 8, 10, 12

Tchaikovsky — Swan Lake, Op. 20

031

5

Tchaikovsky — Swan Lake, Op. 20

76=3

OB 1

Allegro moderato

6 21 Solo

22

23 1. Fl.

24

25 I. Viol.

Detailed description of the musical score: The score is for Oboe 1 (OB 1) and consists of measures 21 through 25. It is written in 3/4 time and begins with a 'Solo' marking. Measure 21 starts with a piano (*p*) dynamic and features a melodic line with slurs and accents. Measure 22 continues the melody with a mezzo-forte (*mf*) dynamic. Measure 23 is marked '1. Fl.' and contains a woodwind texture with a piano (*p*) dynamic. Measure 24 is marked 'f' and features a more active melodic line. Measure 25 is marked 'I. Viol.' and contains a woodwind texture with a piano (*p*) dynamic. The score includes various musical notations such as slurs, accents, and dynamic markings.

Tchaikovsky — Swan Lake, Op. 20

OB 1

7

♩ = 4

I.

Intrada: ²⁶

²⁰ *Andante sostenuto* *Solo*

Pag. ³⁰ *Clar. Fag. Stravojer*

15 16

Tchaikovsky — Swan Lake, Op. 20

031

8

8

31

p

p

III.

32 *Allégre simplici*

1. Viol.

33

34

35

36

37

38

39

2. Flöten

22

34 *Presto*

1. 2. Piano

IV.

35 *Moderato*

36

Tchaikovsky — Swan Lake, Op. 20

V.

031

36 *Allegro*

39 *Allegro vivace*

Tutto subito

Tchaikovsky — Swan Lake, Op. 20

76 = 6
I.

OB 1

10 *Tempo di Valse quasi moderato*

II.

45 *Andante*

Violin Solo

46 *sul G*

1. Viol.

48

1. Viol.

49 *Molto più mosso*
1. Viol.

III.

50 *Tempo di Valse*

Tchaikovsky — Swan Lake, Op. 20

081.

Coda: 57 Allegro molto vivace

11.

Folto subito!!!

Tchaikovsky — Swan Lake, Op. 20

081

13

5^{te} *mf*

mf

p *rit.*

5^o Allegro *ff*

59 *p*

8va *p.*

ritto subito

No 8

081

Tempo di polacca

14

60

61

Tchaikovsky — Swan Lake, Op. 20

OB. 1

1. Viol. 9
f

04

No

65

10

fatto subito

Tchaikovsky — Swan Lake, Op. 20

031

16

№ 9 Finale

Andante

Solo

Tchaikovsky — Swan Lake, Op. 20

68

03.1

17

No. 10 II. Akt

Moderato

Tchaikovsky — Swan Lake, Op. 20

031

Allegro moderato

Moderato

Tchaikovsky — Swan Lake, Op. 20

OB 1

pp espress.
Piu mosso

7 Allegro vivo

Fiola

cresc.

cresc.

Tchaikovsky — Swan Lake, Op. 20

об. 1

20

Allegro

10 *Allegro*

5 f

14 p

2 p ff

15

Moderato

Tempo di Valse I. imm.

13 p f

14

Folto subito

Tchaikovsky — Swan Lake, Op. 20

OB 1

22

Tchaikovsky — Swan Lake, Op. 20

OB 1

23

8

21 *Tempo di Valse*

22

3.

23 *Allegro moderato*

Fatto subito

Tchaikovsky — Swan Lake, Op. 20

OB 1

24

25 *Andante*

V.

27 *Più mosso*

28

29

30

5

Cello Solo 31 *Tempo I^{mo}* 32 *Allegro*
I. Viol. u. Cello solo

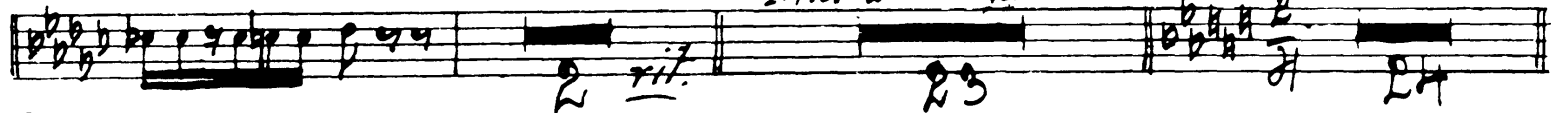

Più mosso

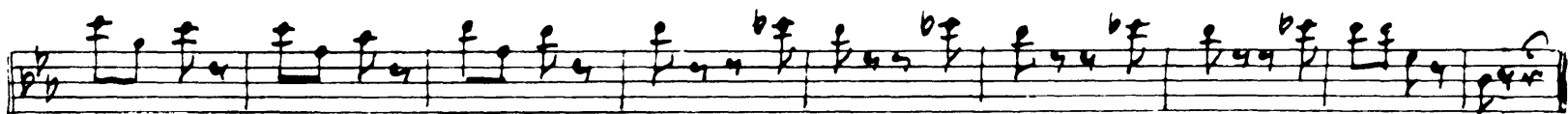

33 *Tempo di Valse*

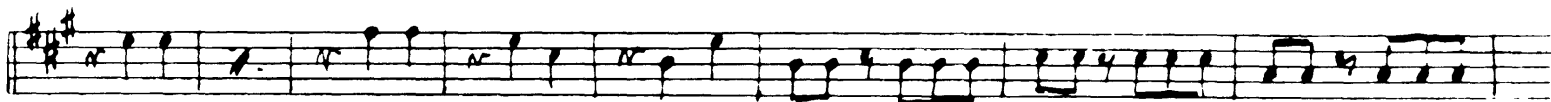
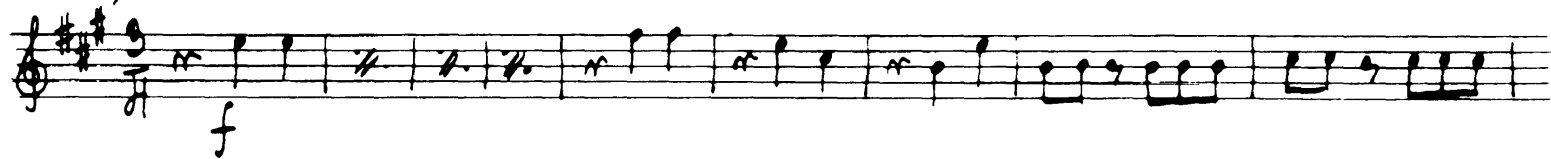

Fortissimo!!!

Allegro vivace 95

Coda:

Allegro

38 *Moderato*

Folto subito

40 Più mosso

III. Ad lib.

96 = 15

Allegretto

Tchaikovsky — Swan Lake, Op. 20

03.1

26 = 16

8 *Moderato assai*

Allegro vivo

9

10

mf

♩ = 12

32

15

Tromba u. Piston Solo

2 Clar. Solo 16 *Tempo di Valse*

17 *Tromba u. Piston*

2 Clar. Solo 18 *Tempo di Valse*

19

20

21

cresc.

ff

23

24

mf

25

f

Tchaikovsky — Swan Lake, Op. 20

№ 18

031

34

Allegro

Solo

mf

mf

f

Allegro 27 *Allegro giusto*

Tromba u. Piston

f

ff

№ 19

28 *Intrada.* *Moderato assai* 031 35

Andante con moto

Empty musical staves at the bottom of the page.

Tchaikovsky — Swan Lake, Op. 20

♩ B I

36

Musical score for Variations II and III.
Var. II starts at measure 36 with a *Moderato* tempo. The key signature changes to two flats and the time signature to 6/8. The dynamic is *mf*. A double bar line with the number 17 is present.
Var. III starts at measure 36 with a *Allegro* tempo. The key signature remains two flats and the time signature changes to common time (C). The dynamic is *ff*. The variation features triplet patterns in the right hand. A double bar line with the number 11 is present.

Moderato *marcato* *39 Allegro similes Solo*

Tchaikovsky — Swan Lake, Op. 20

OB. I

Coda ⁴¹ *Allegro molto* 10

Tchaikovsky — Swan Lake, Op. 20

No. 20

031

Moderato assai

45 *Utrance*

No. 21

Elegro non troppo

Volta subito

Tchaikovsky — Swan Lake, Op. 20

40 :

031

mf f

f mf

s1

f s2 *istesso tempo*

mf

f

s3 *Più mosso*

f

No. 22

0131

Allegro moderato

54 *Andante moderato*

Molto più mosso

For. Pist.

55 *Presto*

Tchaikovsky — Swan Lake, Op. 20

No. 23 OB. 1

Tempo di Mazurka

Tchaikovsky — Swan Lake, Op. 20

031
43

p cum *mf cresc*

65

f *ff*

66

ff

67

ff

68

ff

69 *p più mosso*

2 3 4 5 6 7 8

Tchaikovsky — Swan Lake, Op. 20

♩ = 24

OB1

44

Allegro

To Solo

42

Walse

44 *Stesso tempo*

IV. Act No. 25

Moderato

Tchaikovsky — Swan Lake, Op. 20

081

4b

2 *Allegro non troppo*

Tchaikovsky — Swan Lake, Op. 20

♩ = 22

031

47

5 *Moderato*

1. Flauto 6

7 Fl. Clar.

9 1. Flauto 10

♩ = 28

Allegro agitato

11

12

10 *Allegro meno mosso*

Tchaikovsky — Swan Lake, Op. 20

031

48

Allegro vivace

97-29

17 *triante*

18

dim. *mf*

19 *Allegro agitato* *mf*

cresc

20

21

22

falso subito

Tchaikovsky — Swan Lake, Op. 20

50

ОБ1

Moderato maestoso

Violin Solo

Tchaikovsky — Swan Lake, Op. 20

081

52 *Presto.*

A set of five empty musical staves.

A set of five empty musical staves.

Tchaikovsky — Swan Lake, Op. 20

OBOE I.

Allegro moderato.

VAR: 1. ESPIÈGLE.

1

un poco affrettando. **A** Rall. a Tempo

mf

p cresc. *mf*

p cresc. *mf*

B Poco rall. a tempo

mf

p cresc. *mf*

ff *mf* *p cresc.* *f*

ff *mf* *f*

2/4

Peter Ilyich Tchaikovsky
Swan Lake, Op. 20

Oboe II.

Introduktion

Moderato assai
I. Oboe Solo A 3 *Poco à poco stringendo* Fagotti

12 8 9 9

Allegro ma non troppo

2

I. Act

No 1

Allegro giusto

Tchaikovsky — Swan Lake, Op. 20

0811

3

8

3

8

ff

8

ff

4

5

№ 2

03 11

4

Tempo di Valse

Intrada:

Valse
1. Viol. Viola

2. Fl. 2 Clar. *Picc. 2 Flautos*

Tchaikovsky — Swan Lake, Op. 20

OB 11

5

Fatto subito

Tchaikovsky — Swan Lake, Op. 20

0311

6

20

21 *Allegro moderato* (22)

18 5 6 7

23 *ff*

24 Bassi Voili Solo

20 1. Sol. Solo

25

Tchaikovsky — Swan Lake, Op. 20

03 11

7

06-4

I.

Intrada: *2^a Allegro* *I Oboe*

20 10 27 28 14 19 29 15 16 8 31 100

Andante sostenuto *I. Oboe Solo*

Tchaikovsky — Swan Lake, Op. 20

III.

0311

8 12 *Allegro simplici* 33 1. Flauto 34 *Presto* 1. 2. Flauto

IV.

35 *Moderato*

36

V.

37 *Allegro* 38

1. Flauto

VI. *Coda:* 39 *Allegro vivace* 1. Oboe

Tchaikovsky — Swan Lake, Op. 20

0311

9

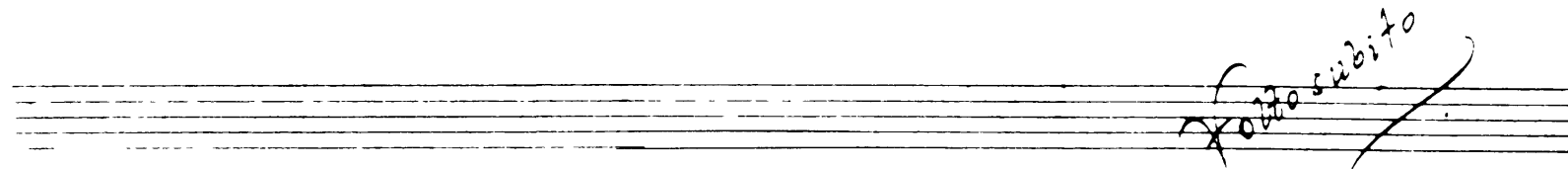
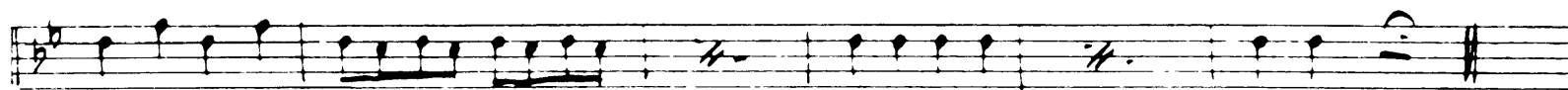
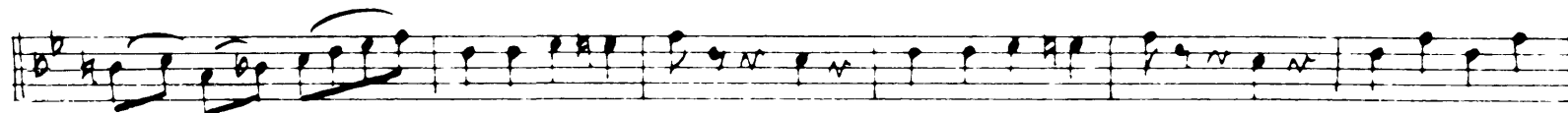
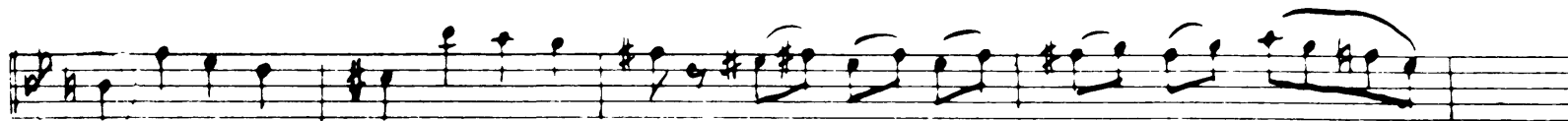

Tchaikovsky — Swan Lake, Op. 20

№ 5 08 11

10

I.

42 *Tempo di Valse quasi moderato*

II.

45 *Andante* *Viol. Solo*

46 *Sul R*

1. *Oboe*

48

Violin Solo 49 *Molto più mosso*

Allegro

Allegro

Tchaikovsky — Swan Lake, Op. 20

0811

50 *Tempo di Valse*

11

1. clar. ⁵¹ **f**

2. clar. Solo *Pistons f. viol.*

f

III.

IV.

⁵² *Allegro molto vivace*

Coda: **ff**

Kortos 526120

Tchaikovsky — Swan Lake, Op. 20

08 11

12

54

mf

ff

55

ff

To No 8

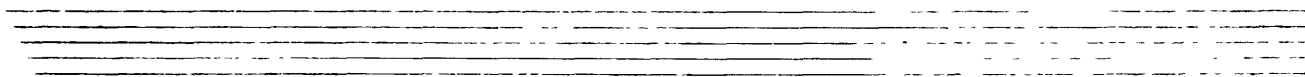

Tchaikovsky — Swan Lake, Op. 20

♩ = 6

0311

56 *Andantino quasi mod^{to}*

1. Viol.

13

58 *Allegro*

Fl. Picc.

13

59

60 *Tempo di Valse*

61

Tchaikovsky — Swan Lake, Op. 20

0311

14

62

63

8

10

13

14

15

74

75

76

77

78

79

80

81

82

83

84

85

86

87

88

89

90

91

92

93

94

95

96

97

98

99

100

Tchaikovsky — Swan Lake, Op. 20

0311

65 15

10

ff

No. 9 Finale

Andante *allegro* *clar. - horn*

18 7

allegro subito

Tchaikovsky — Swan Lake, Op. 20

OB II

16

II. Akt

$\text{♩} = 10$

Tchaikovsky — Swan Lake, Op. 20

OB II

56

3 *Allegro moderato*
Streicher

5 *Moderato*
1. Oboe Solo

6 *Piu mosso*

7 *Allegro vivo*
1. Oboe Solo

8 1. Oboe Solo

Tchaikovsky — Swan Lake, Op. 20

об. II

18

9/8 = 12

10 *Allegro*

14

15

(4)

Tempo di Valse

Tchaikovsky — Swan Lake, Op. 20

OB II

20

II

19 *Moderato assai*

20 *Allegro più mosso*

Viol.

III

21 *Tempo di Valse*

22

IV.

23 *Allegro moderato*

V.

25 *Andante*

Harfe cadenz

25

Folto subito

Andante non troppo

21 *Piu mosso*

II.

OB 11

33 *Tempo di Valse*

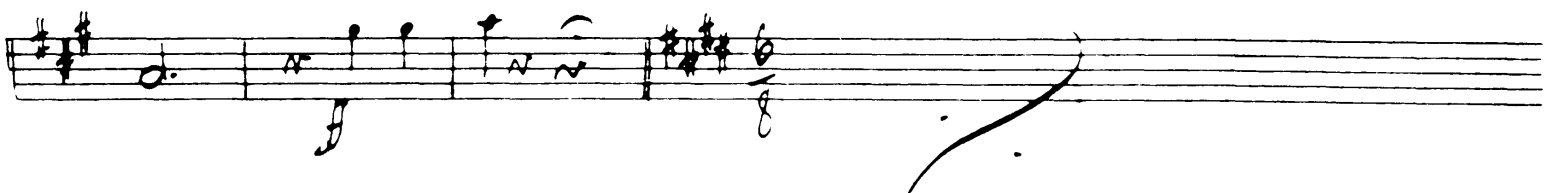
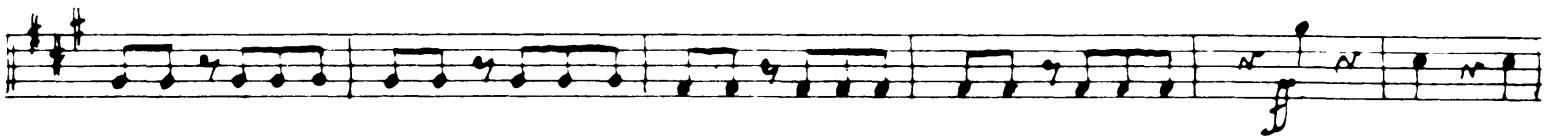

Tchaikovsky — Swan Lake, Op. 20

VII.

0311

24

Allegro vivace

35

1. Oboe

Coda: **ff**

9/8 = 14

38

Moderato

1. Oboe Solo

39

III. Act No 15

forto subito

9/8 = 16

8 *Moderato assai*

Tchaikovsky — Swan Lake, Op. 20

OB 11

Empty musical staff at the bottom of the page.

Tchaikovsky — Swan Lake, Op. 20

No. 17 0311

28
15

Allagro

2 Clar. Solo

14

Tempo di Valse

15 Trombi u. Pistons

2 Clar. Solo

16 *Tempo di Valse*

17 Trombi u. Pistons

2 Clar. Solo

18 *Tempo di Valse*

Flauti

19

Tchaikovsky — Swan Lake, Op. 20

OBII

Forte subito

30

18

19

ff

30 *Var. I. Allegro*

31 *mf*

32 *1. Flöte Solo*

33 *Andante con moto*

34

35

ff

mf

f

mf

OBII

32

26 *Moderato* Clar. *mf*

37 *Fat. II.* *Allegro* *f*

38

Moderato Harfe Solo *Allegro Simplice* I. Oboe Solo

39

(no)

Coda:
44 *Allegro molto*

Tchaikovsky — Swan Lake, Op. 20

Op. 20
0311

34 *Moderato assai*

45 *Alllegromod^{to}*
1.2. Rag.

46 *Sirace*

47

48

No 21

0311

49 *Allegro non troppo*

50

52 *Postesso Tempo*

53 *Piu mosso*

Fatto subito

Two empty musical staves at the bottom of the page.

Оборочка OB II

36 *Allegro moderato*

54 *Andantino quasi modo*

Molto più mosso

Per Flauto

55 *Presto*

56

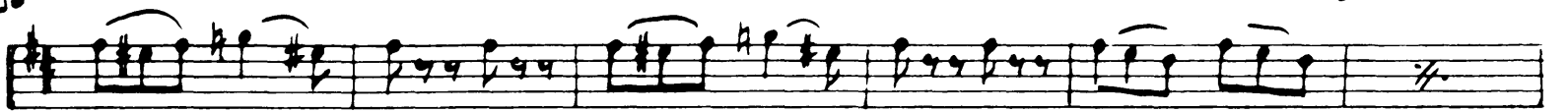

57

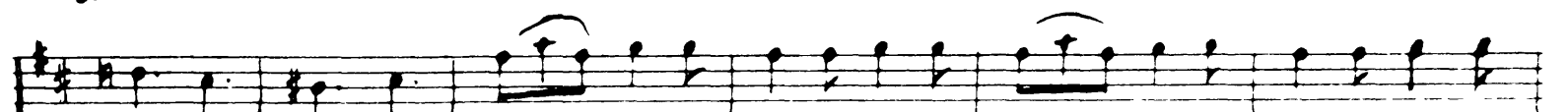

96 = 23

Tempo di Mazurka

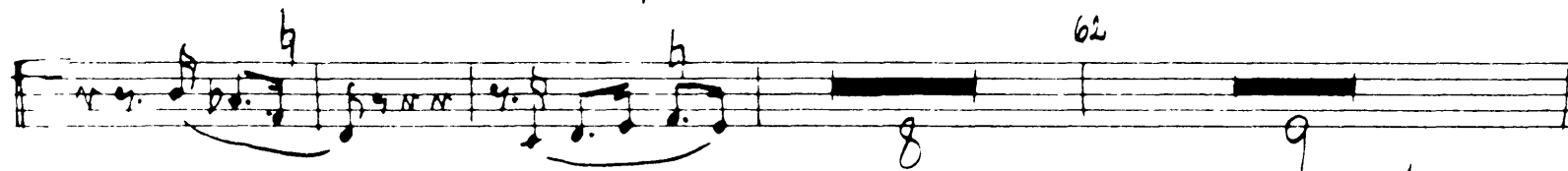
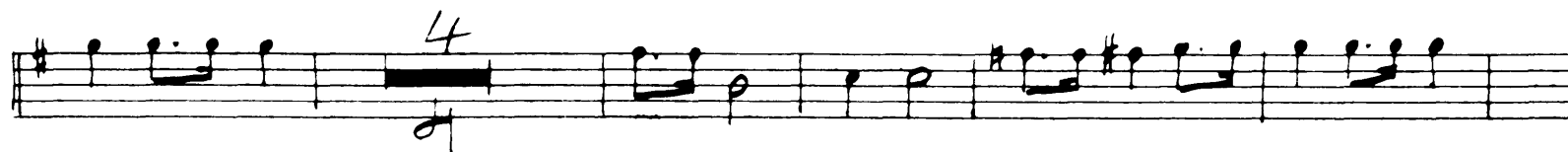
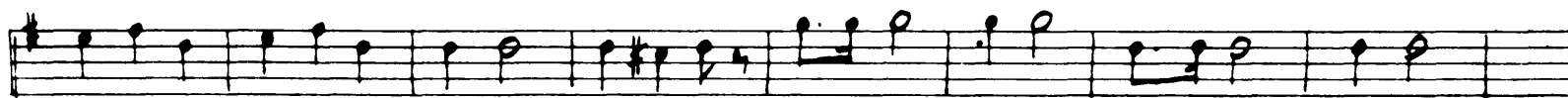

Fatto subito

Tchaikovsky — Swan Lake, Op. 20

OB 11

38

No. 24

OB 11

Allegro

70 71

BIS. 72 *Valse*

mf

mf

73 *Allegro vivo*

f *mf* *f*

f

74 *Espresso tempo*

Fatto subito!

IV. Akt 26-25

Moderato

Tchaikovsky — Swan Lake, Op. 20

Об II

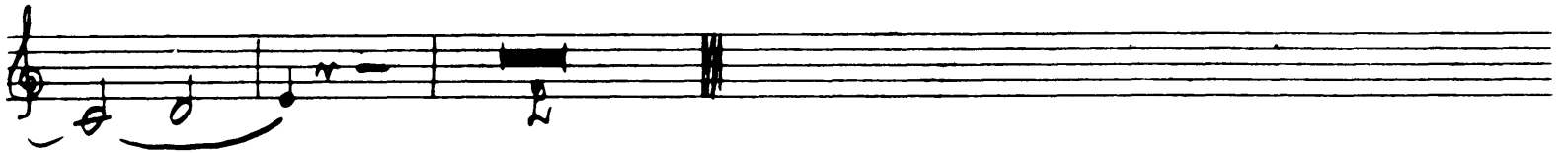

7/8 = 2/6

2 *Alllegro non troppo*

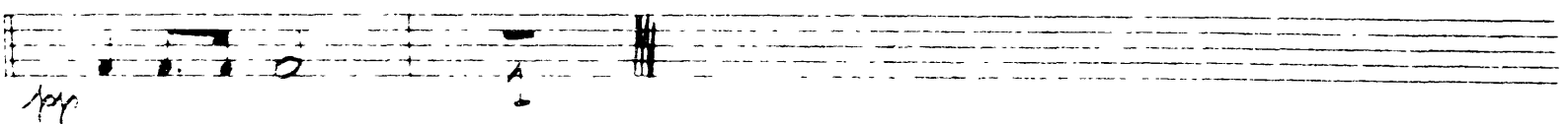
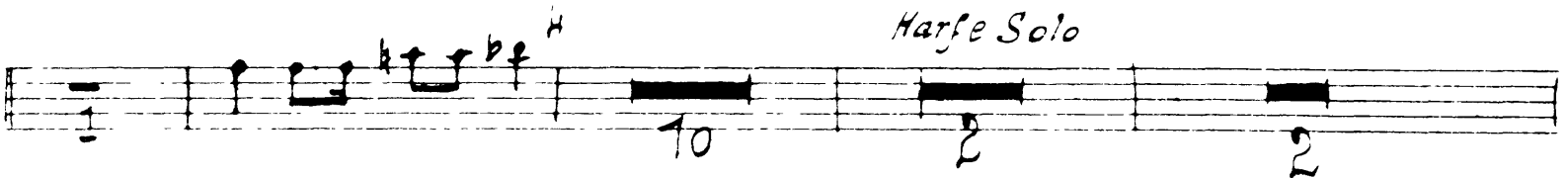
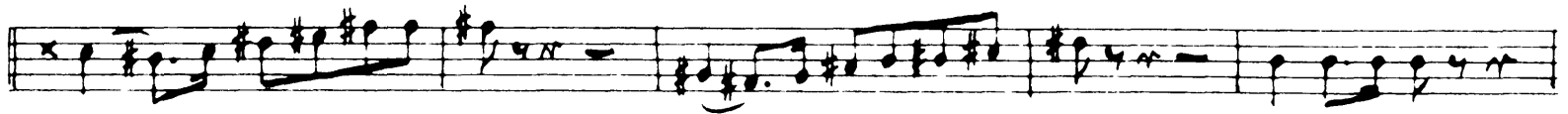
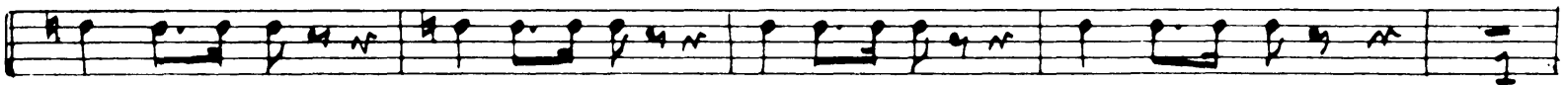

42

№ 27 OB II

5 *Moderato*

6 *10baa* *Strascher* *Freitag* 7 8 *f* 8 16

9 *cl.* *Hörner* *Posaunen* 10

10 *p* 11 *4* *pp* 12 *f*

№ 28

Allegro agitato 11

12 *Coll' Bassi* 13 *mf* *ff* 24 25

14 15 *p*

14 *Allegro vivace*

15 *2* *f* *75* *cres.* *ff*

Tchaikovsky — Swan Lake, Op. 20

OB 11

43

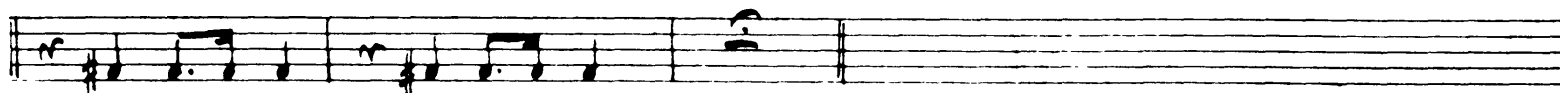
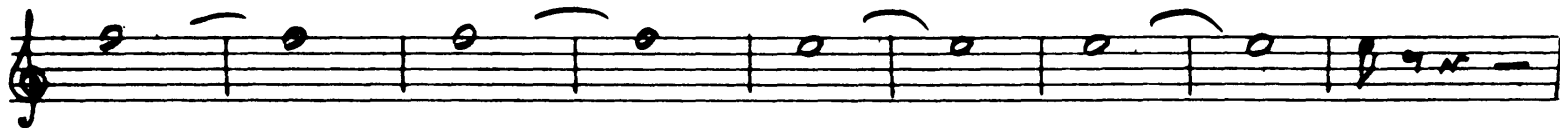

12 *Andante* 6 6

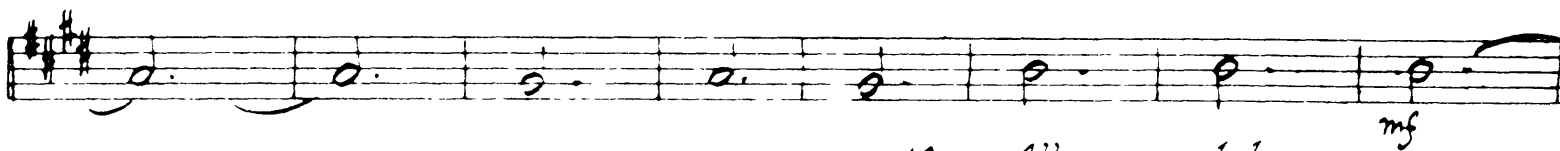
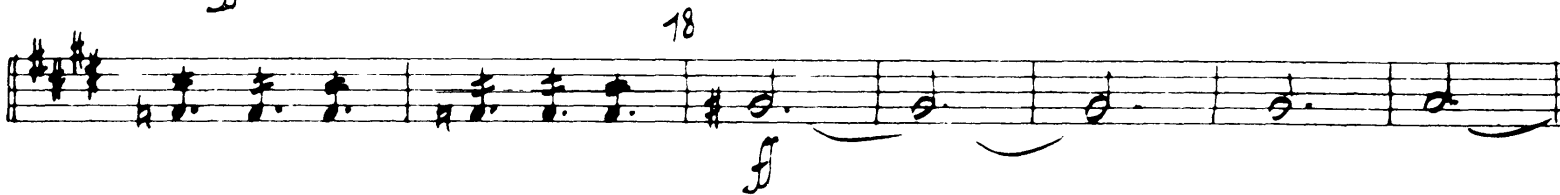

Tchaikovsky — Swan Lake, Op. 20

44

0311

20

21

22

23 *Moderato e maestoso*

24

Tchaikovsky — Swan Lake, Op. 20

OB 11

45

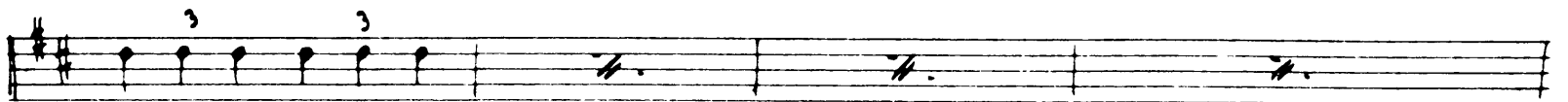
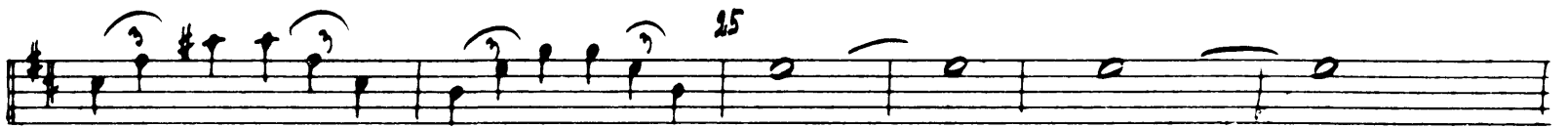
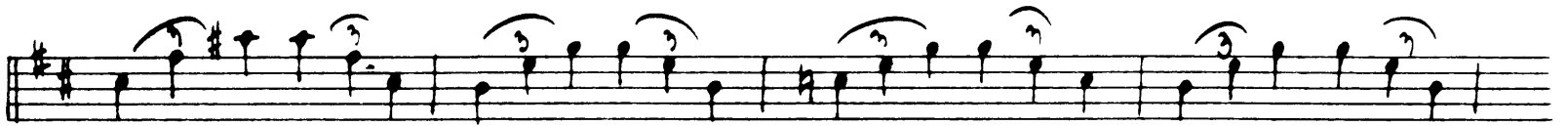

Volto subito

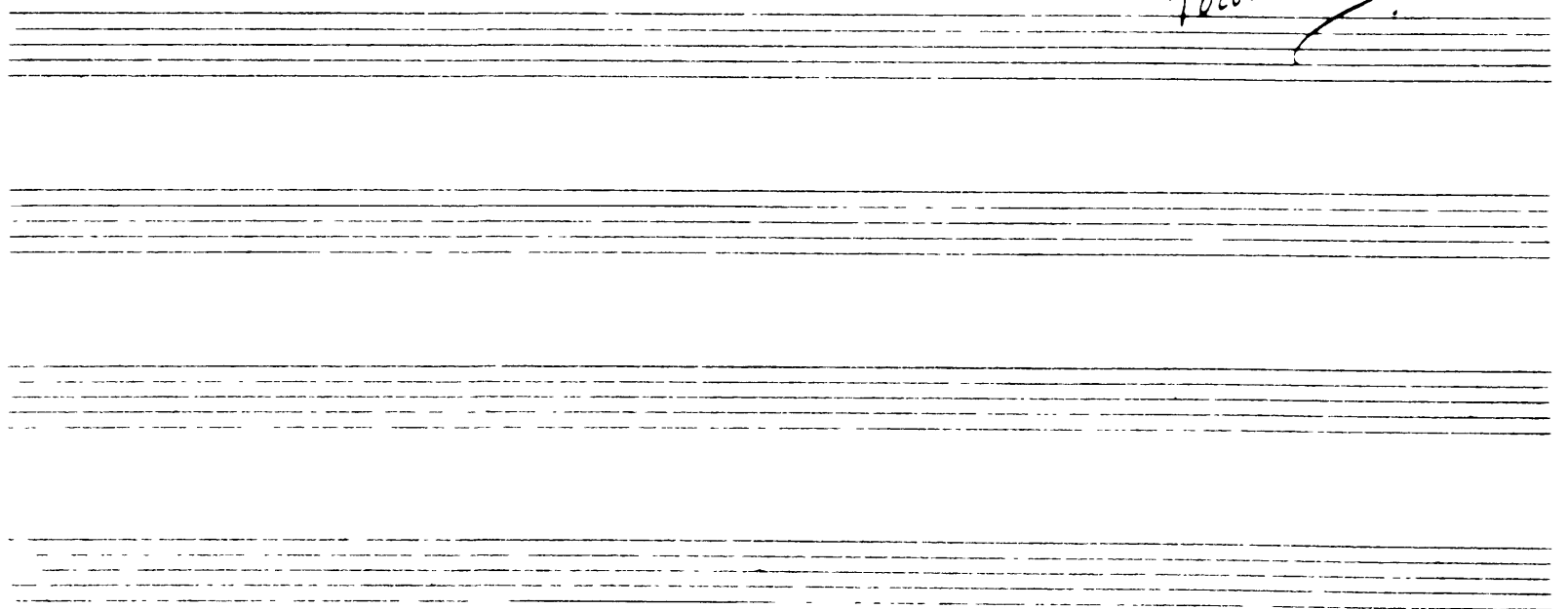

16 *Meno mosso*

Violin Solo

16 *mf*

Presto *f*

BIS.

Tchaikovsky — Swan Lake, Op. 20

OBOE II

VAR: I. ESPIÈGLE.

Allegro moderato. un-poco-affret. **A** Rall. a tempo. 4

B

C

52

CODA.