

Peter Ilyich Tchaikovsky
Swan Lake, Op. 20

Piccolo

Introduction.

Moderato assai A B

Poco a poco string. 12 *Allegro ma non troppo*

Tempo I mo D

I. Act.

Allegro giusto 1

20

forte subito

Tchaikovsky — Swan Lake, Op. 20

PIU

2

5

25

3

5

Tchaikovsky — Swan Lake, Op. 20

No 2 *pic*

Tempo di Valse

Falso

3

Tchaikovsky — Swan Lake, Op. 20

pic

No 3

Pic

21 *Allegro moderato*

22

23

24

5

No 4 I.

26 *Intrada: Allegro*

27

28

II.

29 *Andante sostenuto*

30

31

III.

32 *Allegro semplice*

33

34 *Presto*

Tchaikovsky — Swan Lake, Op. 20

IV.

Pic

Moderato

35
6

ff

36

7

ff

37

V.

38 *Allegro*

76

8

38

mf

20

f

Tchaikovsky — Swan Lake, Op. 20

VI.

Picc

39 *Coda:*
Allegro vivace

No. 5 PIC

8

I.

42 *Tempo di Valse ma non troppo vivo
quasi moderato*

49 *Molto più mosso*

III.

50 *Tempo di Valse*

Tchaikovsky — Swan Lake, Op. 20

IV.

Pic

Coda:

Allegro molto vivace

52

Folto subito

Tchaikovsky — Swan Lake, Op. 20

PIC

10

96=6

56 *Andante quasi moderato*

57

string.

58 *Allegro*

59

No 8

Picc

60 *Tempo di polacca* 11

61

62

sehr schnell wenden!!

Tchaikovsky — Swan Lake, Op. 20

PIC

12

Tchaikovsky — Swan Lake, Op. 20

P. C.

Tchaikovsky — Swan Lake, Op. 20

Picc

14

No. 9 Finale

Andante

67

II. Akt No. 10

Moderato

1

p Più mosso

No. 11

3 Allegro moderato

4

5 Moderato *f*

6 Più mosso *f*

7 Allegro molto *f*

8

Tchaikovsky — Swan Lake, Op. 20

Pic

9/12

10 Allegro

Tchaikovsky — Swan Lake, Op. 20

P. I. C.

16

16

Moderato assai quasi andante

26 = 13

I.

Tempo di False

II.

19 *Moderato assai*

20 *Molto più mosso*

III.

21 *Tempo di Valse*

22

IV.

23 *Allegro moderato*

24

12

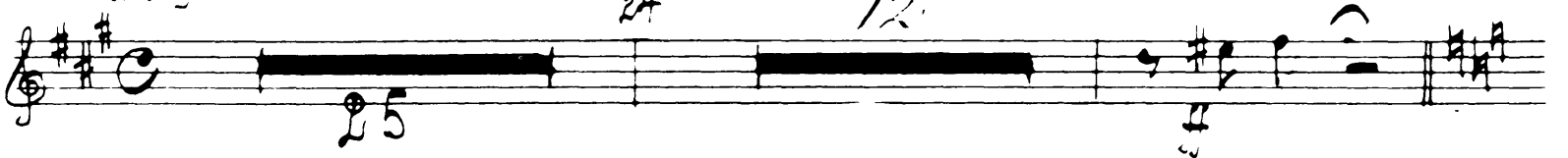

V.

25 *Andante*

26 *Andante non troppo*

Klarfe Cadenz

27 *Piu mosso*

28

29

30

12

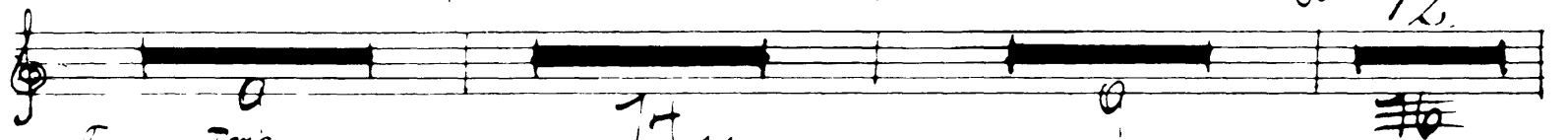

31 *Tempo I^{mo}*

32 *Allegro*

20

24

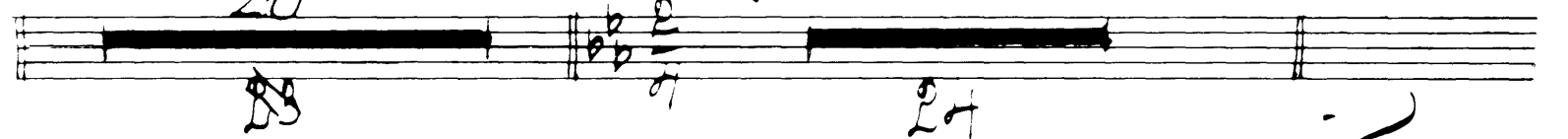

Tchaikovsky — Swan Lake, Op. 20

PIC

18 *Più mosso*

33 *Tempo di Valse*

VII.

Picc

Coda:

Allegro vivace 35

20

No 14 *Picc*

38 *Moderato*

39

40 *Piu mosso*

III. Akt

No 15

Allegro giusto

No 16

Tchaikovsky — Swan Lake, Op. 20

22

Picc

Op. 17

18 *Tempo di False*

Picc

19

No 18

26 *Allegro*

Allegro

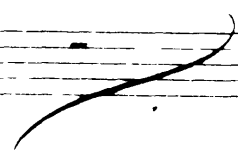

Tchaikovsky — Swan Lake, Op. 20

24

PIC

Allegro giusto

210 19

28 *Intrada: Moderato assai*

29

22 *Var. I. Allegro*

30

31 *Andante con moto*

32

33

34

35

36 *Var. II. Moderato*

37 *Var. I. Allegro*

38

38

72

Far. II.
Moderato

39 *Allegro semplice*
Doo Solo

40

42

73

Coda:
Allegro molto

molto molto

Tchaikovsky — Swan Lake, Op. 20

26

Picc

No 20

Moderato assai

45 *Allegro molto*

40 *Brace*

No 21

No 22

Tchaikovsky — Swan Lake, Op. 20

PIC

28 *Silento, più mosso*
Piston Solo

55 *Presto*

Tchaikovsky — Swan Lake, Op. 20

Pic

23

Tempo di Mazurka

58

Pic

64

65

66

67

68

69 *Piu mosso*

No 24

Pic

Allegro

31

70 20. 71 72 rit. 72 False

73 *Allegro vivo* 74 *Andante tempo* 75

ff *ff* *ff*

2

IV. Akt *pic*

32

No 25

Moderato

6 7

Hafse *riten.*

a tempo

No 26

Allegro non troppo

17 18

f *p*

No 27

5 *Moderato*

6 7 8 9 10 11 12 13 14 15

Flöte *Flöte*

f *p*

No 28

Allegro agitato

32 33

f

Tchaikovsky — Swan Lake, Op. 20

Picc

13 *Molto meno mosso*

Op. 29

Tchaikovsky — Swan Lake, Op. 20

34

Picc

20 *2. Ritard.*

21

22 *ff* poco riten.

23 *Ritenu to Moderato maestoso* *ff*

24

25

f

Violin Solo

Violin Solo section, measures 29-30. The score is in 2/4 time and features a key signature of three sharps (F#, C#, G#). The tempo is marked *Moderato*. The violin part begins with a *ff* dynamic and includes a *Violin Cadenz* section. The section concludes with the instruction *Volto subito*.

Tchaikovsky — Swan Lake, Op. 20

Pic

36

Andante semplice

1. Flöte

Allegro riro

Presto

Eight empty musical staves, each consisting of five horizontal lines, arranged vertically below the first two staves.