

Peter Ilyich Tchaikovsky  
Swan Lake Suite, Op. 20a

**Tromba I (F, E) No. 1 SCENE**

Moderato

18 15

V-ni I

Tromba I (F)

stringendo

Più mosso

10

**No. 2 VALSE**

INTRADA

Tempo di Valse

6 6 31 7 7

Tromba I (E)

V-ni I

1 Tromba I

2 8 8

Tchaikovsky — Swan Lake Suite, Op. 20a

2

**Tromba I (F, E)**

3 8 8 Fl. V-ni Cl. 4 Tromba I ff

5 32 6 7 ff ff

1 7 ff ff

7 15 1. 1 2. 1 8 14

1. 2 2. 2 9 16 10 15 1. 1 2. 1 11 14 1. 2

2. 2 12 16 13 14 Fl. V-ni

14 Tromba I ff

**Tromba I (F, E)**

# No. 3 DANCES DES CYGNES

## Tromba I (F, E)

Allegro moderato

25 1 10

Fl. *mf*  
Ob.  
Cl.

Tromba I (F)

*ff*

# No. 4 SCÈNE

TACET

# No. 5 DANSE HONGROISE. CZARDAS

Moderato assai

Tromba I (F)

*f*

1 Allegro moderato

9 1 20 2 Vivace 16

Fl.  
Cl.  
V-ni

*mf*

3 Tr-ba I

*ff*

1 9 *ff*

4 1-15

*ff*

2 3 4 5 6 7 8 9

10 11 12 13 14 15

## No. 6 DANSE ESPAGNOLE

### Tromba I (F, E)

Allegro non troppo (Tempo di bolero)

Tromba I (F)

17 1 8

9 2 12 3 Lo stesso tempo 34

4 Più mosso 3 3

mf mf

ff

## No. 7 DANSE NAPOLITAINE

Allegro moderato

Tromba I (F)

1 1

1 Andantino quasi moderato 19 Molto più mosso 7

Tchaikovsky — Swan Lake Suite, Op. 20a

6

**Tromba I (F, E)**

**2** Presto

*ff*

1

1

4

3

**3**

1

1

4

6

*f*

*cresc.*

**4**

*ff*

4

4

4

Tchaikovsky — Swan Lake Suite, Op. 20a

8

**Tromba I (F, E)**

8

*f* *ff*

9

*ff*

2 *p* *ff*

3 10 *p* *ff*

11 *ff*

12 **Più mosso**

Peter Ilyich Tchaikovsky  
Swan Lake Suite, Op. 20a

**Tromba II in F, E No. 1 SCENE**

Moderato  
18 **1** 15 V-ni I

Tromba II (F)  
*f* *ff*

stringendo **2** Più mosso  
4 *fff*

10

**No. 2 VALSE**

INTRADA

Tempo di Valse

VALSE

6 Tromba II(E) 6 28 V-ni I  
*f*

**1** Tr. II 7  
*ff*

1  
*ff*

7 **2** 8  
*ff*

**Tromba II in F, E**

14

Tr-ba II

15

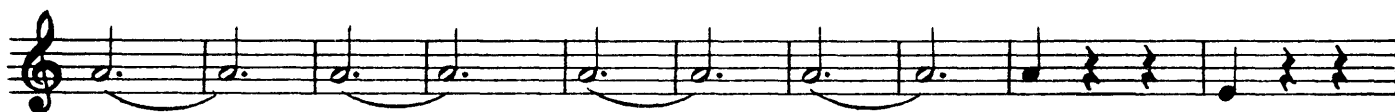
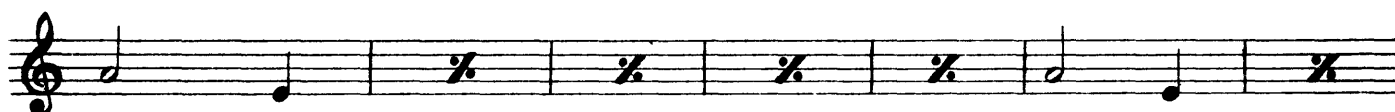
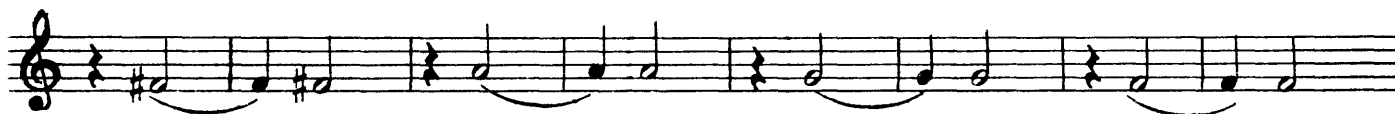

### No. 3 DANCES DES CYGNES

#### Tromba II in F, E

Allegro moderato

25 1 10

Fl. Ob. # Cl. Tromba II (F)

*ff*

### No. 4 SCÈNE

TACET

### No. 5 DANSE HONGROISE. CZARDAS

Moderato assai

Tromba II (F)

Allegro moderato 32 Vivace 16

Fl. Cl. V-ni

3 Tr-ba II

1 9

*ff* *ff*

4 1-15 2 3 4 5 6

7 8 9 10 11 12 13

14 15

## No. 6 DANSE ESPAGNOLE

### Tromba II in F, E

**Allegro non troppo (Tempo di bolero)**  
Tromba II (F)

17 1 8  
*ff* *f*

9 2 12 3 34  
*f*

**Più mosso**  
4 3 3  
*mf* *mf*

*ff*

## No. 7 DANSE NAPOLITAINE

**Allegro moderato**  
Tromba II (F)

1 1  
*f*

**Andantino quasi moderato** **Molto più mosso**  
1 19 7  
6 8

Tchaikovsky — Swan Lake Suite, Op. 20a

6

**Tromba II in F, E**

**2** Presto

*ff*

1

1

4

3

**3**

1

*ff*

1

4

6

*f* *cresc.* *ff*

**4**

4

4

4

# No. 8 MAZURKA

## Tromba II in F, E

Tempo di mazurka

Tromba II (F)

Tchaikovsky — Swan Lake Suite, Op. 20a

8

**Tromba II in F, E**
