

Peter Ilyich Tchaikovsky
Swan Lake Suite, Op. 20a

Oboe I

No. 1 SCÈNE

Moderato

1

p *espress.*

cresc.

f *ff* *f* 3 3 3 3

ff

stringendo

Più mosso

2 4 6

fff *f*

No. 2 VALSE

Oboe I

INTRADA
Tempo di Valse

6 6 31

FL. I-II

Ob. I

f *ff* *p* *mf* *ff*

Detailed description of the musical score: The score is for Oboe I. It begins with an 'INTRADA' section in G major (two sharps) and 3/4 time, marked 'Tempo di Valse'. The first staff contains the initial notes, with a dynamic marking of *f*. Above the staff, 'FL. I-II' is written. The score is divided into measures, with counts 6, 6, and 31 indicated. Rehearsal mark 1 is at the start of the second staff, marked *ff*. The third staff continues the melody. The fourth staff has a dynamic marking of *ff*. The fifth staff has a dynamic marking of *p* and rehearsal mark 2. The sixth staff continues the melody. The seventh staff has a dynamic marking of *mf*. The eighth staff has rehearsal mark 3 and dynamic markings of 8, 8, 2, and 2. The ninth staff has rehearsal mark 4 and a dynamic marking of *ff*.

Oboe I

Tchaikovsky — Swan Lake Suite, Op. 20a

4

Oboe I

Oboe I

No. 3 DANCES DES CYGNES

Oboe I

Allegro moderato

No. 4 SCÈNE

Andante

Oboe I

Andante non troppo

1

Violino Solo

25

riten.

2

Più mosso

pp

cresc.

Violino Solo

mf

p

cresc.

mf

5

Tchaikovsky — Swan Lake Suite, Op. 20a

8

Oboe I

p cresc.

ritenuto 2 **6** *Tempo I* 20 *Violino Solo*

riten. *Ob.* 3 *p*

No. 5 DANSE HONGROISE. CZARDAS

Moderato assai

(Чардаш)

f

1 *Allegro moderato* 24

Fl. I

2 *Vivace* 19 **3** *ff* 1 1

Ob. I

Oboe I

No. 6 DANSE ESPAGNOLE

Oboe I

Allegro non troppo (Tempo di bolero)

Oboe I

No. 7 DANSE NAPOLITAINE

Oboe I

Allegro moderato

Andantino quasi moderato

Molto più mosso

2 Presto

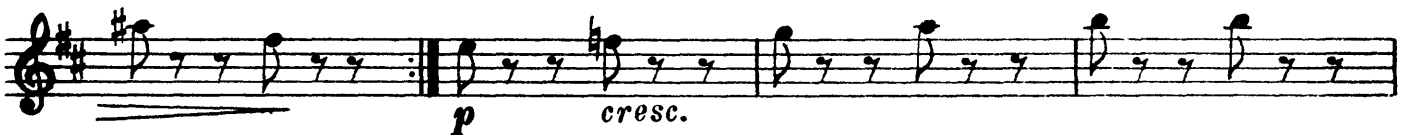

3

Oboe I

No. 8 MAZURKA

Oboe I

Tempo di mazurka

Oboe I

Tchaikovsky — Swan Lake Suite, Op. 20a

16

Oboe I

12 Più mosso

Peter Ilyich Tchaikovsky
Swan Lake Suite, Op. 20a

Oboe II

No. 1 SCÈNE

Moderato

14

Ob. I

Ob. II

ff

ff

fff

stringendo

Più mosso

10

No. 2 VALSE

Oboe II

INTRADO

Tempo di Valse

6 VALSE 31

Fl.
Hil.

Oboe II

Tchaikovsky — Swan Lake Suite, Op. 20a

4

Oboe II

No. 3 DANCES DES CYGNES

Oboe II

Allegro moderato

No. 4 SCÈNE

Andante

Tchaikovsky — Swan Lake Suite, Op. 20a

6

Oboe II

1 **Andante non troppo**
Violino Solo 25 *riten.* **2** **Più mosso**

pp

cresc.

3 *mf* **12** Violino Solo

4 *p*

cresc.

Oboe II

mf

p cresc.

ritenuto 2

Tempo I 20

Violino Solo

Ob. II

p

5

5

6

3

No. 5 DANSE HONGROISE. CZARDAS

(Чардаш)

Moderato assai

f

1 Allegro moderato 24

Fl. I

Ob. II

2 Vivace 19

Tchaikovsky — Swan Lake Suite, Op. 20a

8

Oboe II

3

ff

1

1

p

4

ff

No. 6 DANSE ESPAGNOLE

Oboe II

Allegro non troppo (Tempo di bolero)

No. 7 DANSE NAPOLITAINE

Oboe II

Allegro moderato

Andantino quasi moderato

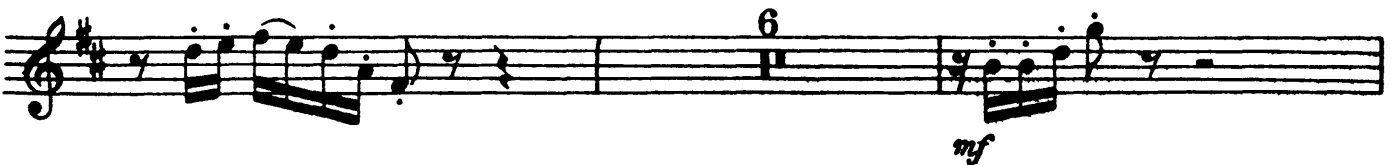
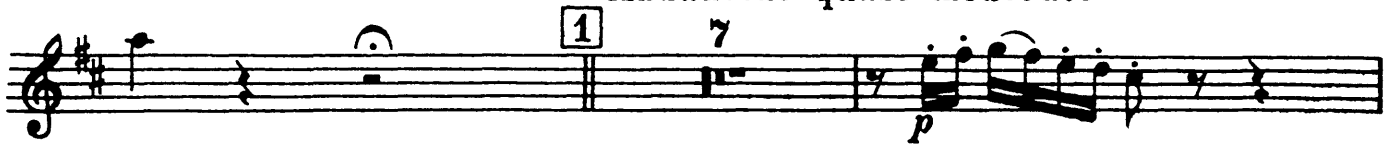

Molto più mosso

[2] Presto

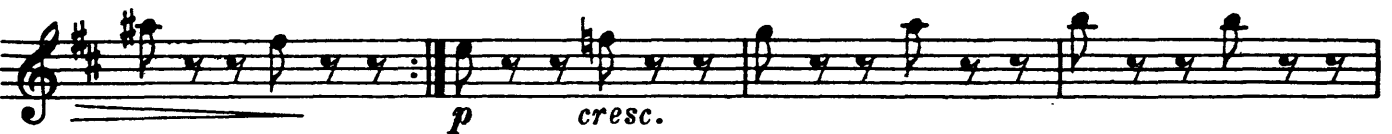

[3]

Oboe II

No. 8 MAZURKA

Oboe II

Tempo di mazurka

Oboe II

1

8 5 9

p

1

6 1 3 2 7 1

f

3 2

p cresc.

mf cresc. *f* *ff* 8

9 4

ff

Tchaikovsky — Swan Lake Suite, Op. 20a

14

Oboe II

12 Più mosso

