

Peter Ilyich Tchaikovsky
Swan Lake Suite, Op. 20a

No. 1 SCÈNE

Corno I (F)

Moderato 14 Oboe I cresc.

1 Corno I f

stringendo 2 Più mosso 4

fff

10

Tchaikovsky — Swan Lake Suite, Op. 20a

2

No. 2 VALSE

Corno I (F)

INTRADA

Tempo di Valse

6

f

VALSE 1 - 17

2 3 4 5

p

6 7 8 9 10

11 12 13 14 15

16 17

1 - 13 2 3 4 5

p

6 7 8 9 10

11 12 13

1

ff

Tchaikovsky — Swan Lake Suite, Op. 20a

4

Corno I (F)

Corno I (F)

1
ff

7
p

p

p

3 1. 2. 1

8 14 1. 2 2. 2

9
p

p

4

Tchaikovsky — Swan Lake Suite, Op. 20a

6

Corno I (F)

10 15 1. 1 2. 1

11 *f*

ff

12 16 13 6

mf cresc.

14 *ff*

ff

Corno I (F)

15

No. 3 DANCES DES CYGNES

Corno I (F)

Allegro moderato
25 1 10

Flauti

Corno I *ff*

No. 4 SCÈNE

Andante 7 *Cadenza Arpa* *rit. molto*

1 **Andante non troppo** 22 *Solo V-no I* *riten.*

2 **Più mosso** *Cor. I* *pp*

3 *cresc.* *mf*

13 4 9 5 **V-no Solo** 12 *ritenuto*

6 **Tempo I** 20 *Solo V-no*

tr *tr*

Corno I 2 *pp* 1

tr *tr*

No. 5 DANSE HONGROISE. CZARDAS

Corno I (F)

(Чардаш)

Moderato assai

1 Allegro moderato

16 Валт. III-IV

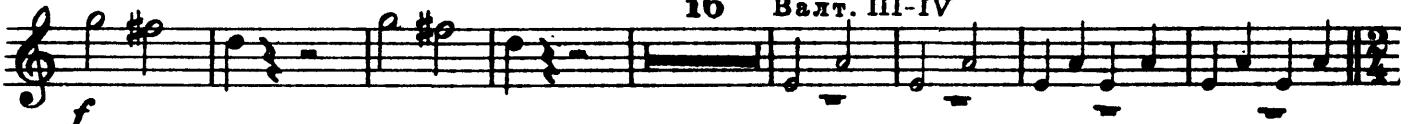

2 Vivace

11 Валт. I

3 ff

4 1-15

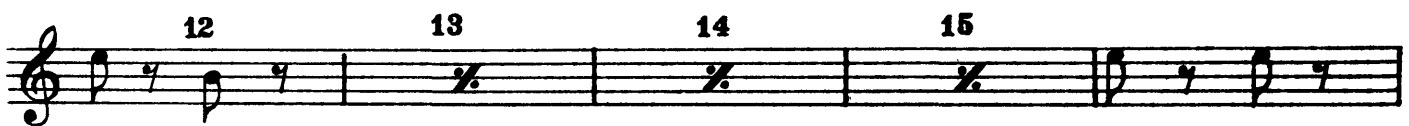
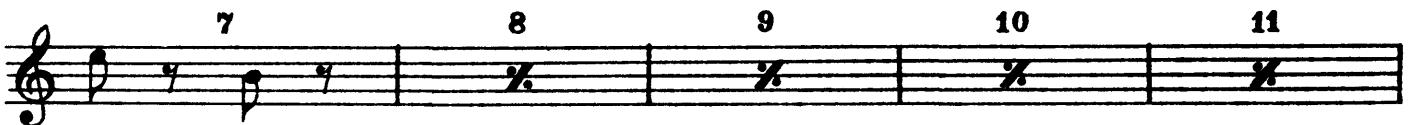

No. 6 DANSE ESPAGNOLE

Corno I (F)

15

ff *mf*

1

2

3

18

f

Lostesso tempo

Corno I (F)

No. 7 DANSE NAPOLITAINE

Tchaikovsky — Swan Lake Suite, Op. 20a

12

Corno I (F)

3 1 1

ff

4

p *cresc.*

4

ff

No. 8 MAZURKA

Corno I (F)

Tempo di mazurka

ff

1 *ff*

p

2 *ff* *p*

P ff *p*

1. **1** **2.** **1** **3** *ff*

4 **24** **5** **16** **6** **8**

Corno I (F)

7 1 3 6 *f* *mf cresc.* *f*

8 *ff*

9 *ff*

2 *p* *p* *ff*

3 10 *p* *ff*

11 *ff*

12 **Più mosso**

Peter Ilyich Tchaikovsky
Swan Lake Suite, Op. 20a

Corno II (F)

No. 1 SCÈNE

Moderato

cresc.

14 Ob.I.

1 Corno II

ff *stringendo*

Più mosso

2

4

10

No. 2 VALSE

Corno II (F)

INTRADA

Tempo di Valse

6 6

VALSE

Corno II (F)

1

ff

1

ff

2

p

8

3

8

8

Tchaikovsky — Swan Lake Suite, Op. 20a

4

Corno II (F)

2

p

2

4

ff

ff

5

p

p

6

ff

Corno II (F)

1

ff

7 *p*

p *p*

3 1. 1 2. 1 8 14 1. 2

2. 2 9 *p* *p*

4 10 15 1. 1 2. 1

11 *f*

ff

1. 1 2. 1 12 16 13 6

Tchaikovsky — Swan Lake Suite, Op. 20a

6

Corno II (F)

Corno II (F)

No. 3 DANCES DES CYGNES

Allegro moderato

25 1 10 Fl. Ob. # Cl. #

Corno II

ff

No. 4 SCÈNE

Andante

7 Arpa (Cadenza) rit. molto 1 25 riten. 2 Più mosso Cor. I 9 3 14

Tchaikovsky — Swan Lake Suite, Op. 20a

8

Corno II (F)

4 9 5 V-no Solo 12 *ritenuto* 6 Tempo I 20

V-no Solo
tr

Corno II
pp

No. 5 DANSE HONGROISE. CZARDAS

(Чардаш)

Moderato assai

f

1 Allegro moderato
p

16 Corni III-IV

2 Vivace
11 Corno I
p

Corno II (F)

Corno II

p cresc. *ff*

3

1 9

ff

4 1-15

2 3 4 5 6

7 8 9 10 11 12

13 14 15

No. 6 DANSE ESPAGNOLE

Corno II (F)

Allegro non troppo (Tempo di bolero)

Corno II (F)

2

3 *Lo stesso tempo*
18

4 *Più mosso*
2

No. 7 DANSE NAPOLITAINE

Corno II (F)

Allegro moderato

1 Andantino quasi moderato

19

Molto più mosso

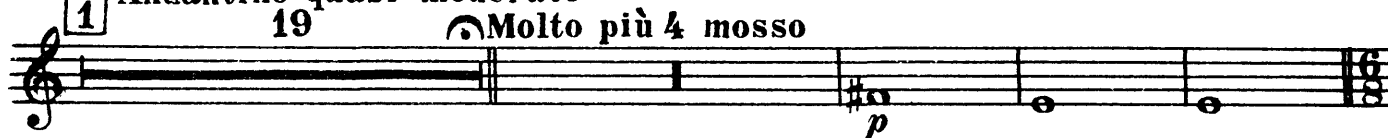

2 Presto

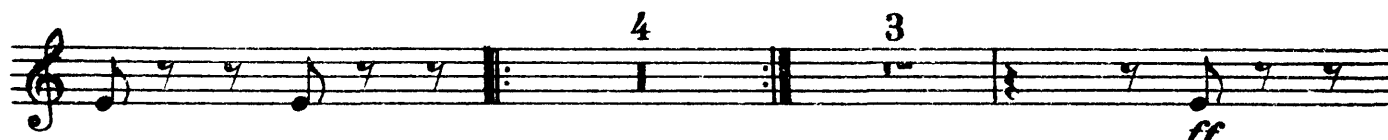

3

4

4

Corno II (F)

No. 8 MAZURKA

Tempo di mazurka

Tchaikovsky — Swan Lake Suite, Op. 20a

14

Corno II (F)

mf cresc. *f* *ff* **8**

ff *p* *p* **9** **2**

ff *p* *ff* **10** **3**

11 *ff*

12 *Più mosso*