

Peter Ilyich Tchaikovsky  
Swan Lake Suite, Op. 20a

1

**Fagotto I** **No. 1 SCÈNE**

Moderato 14

Ob. I *cresc.*

**1** Fag. I *ff* *f*

*stringendo*

**2** Più mosso 3 *ff* *fff*

4 *mf*

1

# No. 2 VALSE

## Fagotto I

INTRADA

Tempo di Valse

VALSE

6

6

32

### Fagotto I

Tchaikovsky — Swan Lake Suite, Op. 20a

4

Fagotto I

**Fagotto I**

ff

15

p

p

p

p

p

p

p

p

### No. 3 DANCES DES CYGNES

#### Fagotto I

**1** Allegro moderato

*p*

15

*p*

*p*

*ff*

### No. 4 SCÈNE

Andante

*p*

*f*

*Cadenza arpa*  
*riten. molto*

# No. 5 DANSE HONGROISE. CZARDAS

(Чардаш)

## Fagotto I

Moderato assai

**1** Allegro moderato

Vivace

**2**

1-20

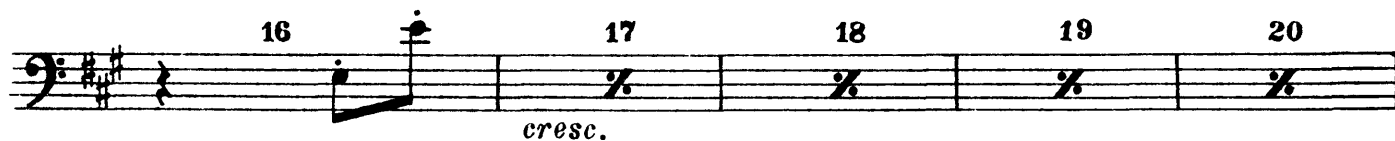
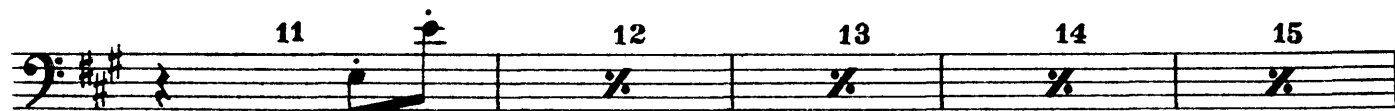
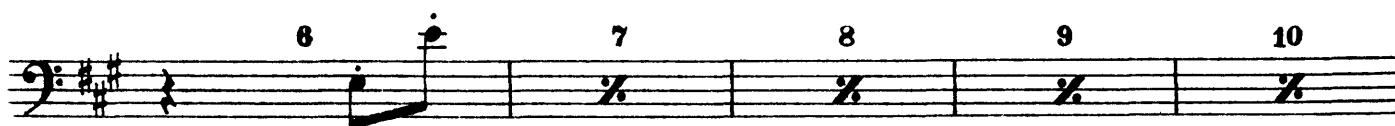
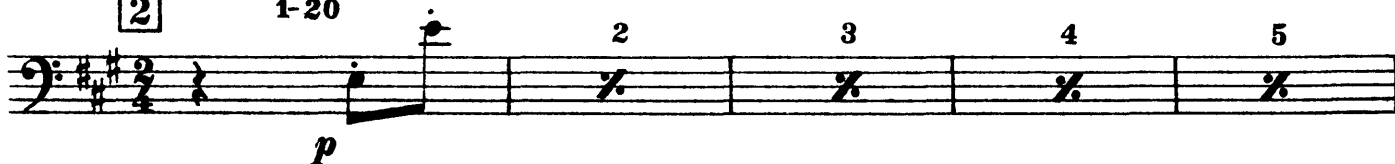

**3**

Fagotto I

# No. 6 DANSE ESPAGNOLE

## Fagotto I

Allegro non troppo (Tempo di bolero)

*ff*

9

*mf*

5

*mf*

1

2

3

Lostesso tempo

9

*mf*

**Fagotto I**

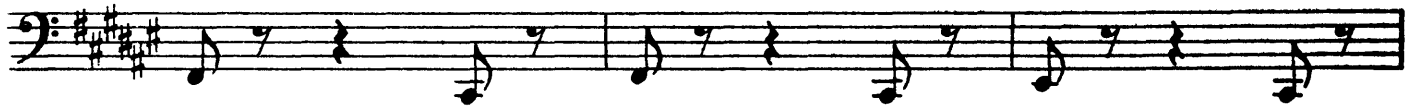
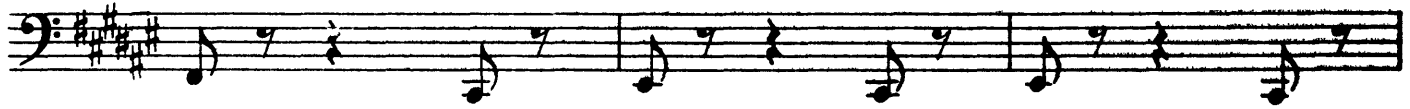
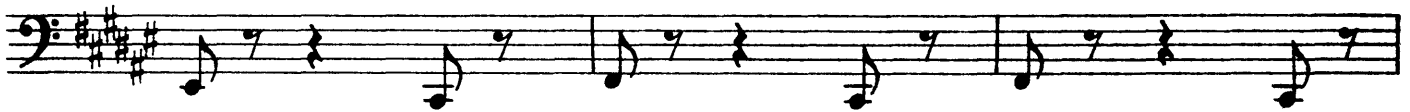

# No. 7 DANSE NAPOLITAINE

## Fagotto I

Allegro moderato

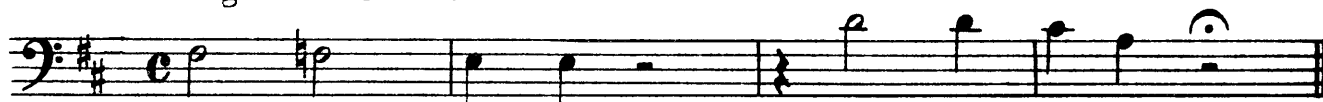

*f*  
1 Andantino quasi moderato. Molto più mosso

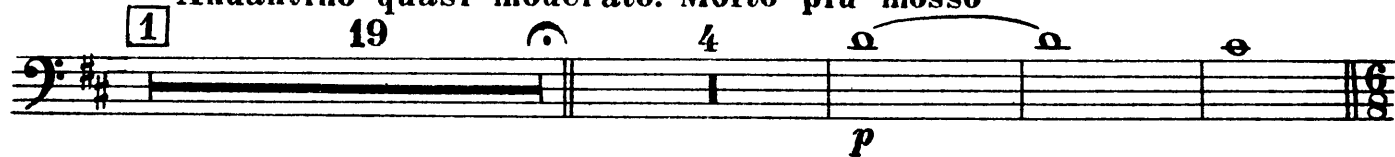

2 Presto

**Fagotto I**

*p*

*p* *cresc.*

**4**  
*ff*

# No. 8 MAZURKA

## Fagotto I

Tempo di mazurka

*ff*

**1**

*ff*

**2**

*ff* *p*

*p* *ff*

*p* **1.** **1** **2.** **1** **3** *ff*

### Fagotto I

4 16

5 16

6 7

*f*

*f*

4 13

*mf cresc.*

*f*

8

*ff*

9

*ff*

*p*

2

Peter Ilyich Tchaikovsky  
Swan Lake Suite, Op. 20a

Fagotto II **No. 1 SCÈNE**

Moderato  
14

Ob. I

*cresc.*

**1** Fag. II

*stringendo*

**2** Più mosso  
3

Fagotto II

No. 2 VALSE

INTRADA

Tempo di Valse

VALSE

6 6 32 Fag. I

1 Fag. II 5

ff

5 ff

2 p

mf

3 8 8

2 p

4 ff

ff

### Fagotto II

5 28

*p* Fag. I 6 Fag. II 5

*ff*

*ff*

5

7 4 *p*

1. 2.

8 *mf*

1. 1 2. 1

9 4 *p*

Tchaikovsky — Swan Lake Suite, Op. 20a

4

**Fagotto II**

### Fagotto II

### No. 3 DANCES DES CYGNES

#### Fagotto II

**1** Allegro moderato **5**

*p*

**15** **2** Fag. I **4**

*p*

*p*

*ff*

### No. 4 SCÈNE

Andante **7** *Cadenza arpa* *riten. molto* **1** Andante non troppo **10**

*p*

*mf*

*riten.* **2** **Piu mosso** **9** **3** **14** **4** **8**

### Fagotto II

### No. 5 DANSE HONGROISE. CZARDAS

(Чардаш)

Moderato assai

Tchaikovsky — Swan Lake Suite, Op. 20a

8

**Fagotto II**

**2** **Vivace**

1 2 3 4 5

*p*

6 7 8 9 10

11 12

*cresc.*

**3**

1

*ff*

1

*p*

*ff*

### Fagotto II

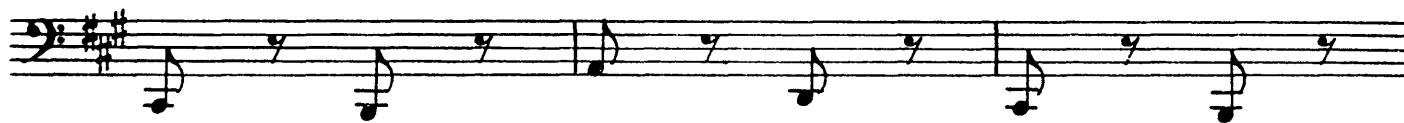
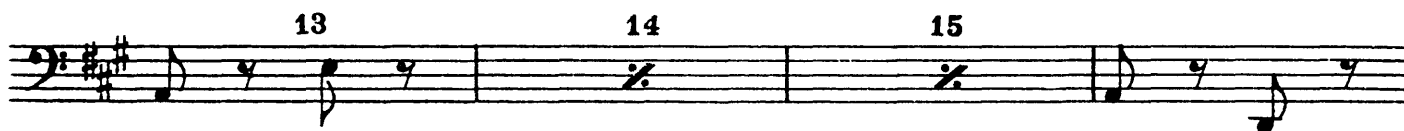
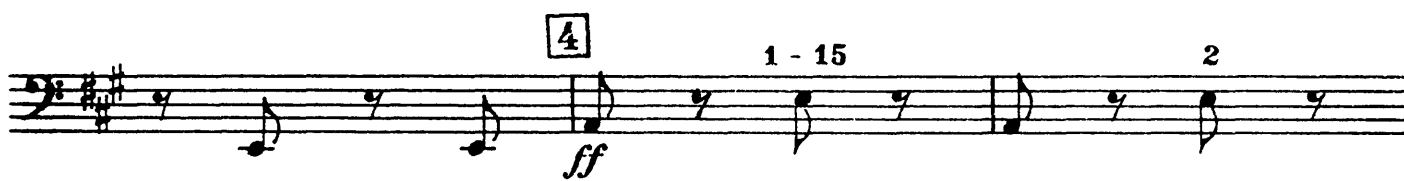

# No. 6 DANSE ESPAGNOLE

## Fagotto II

Allegro non troppo (Tempo di bolero)

15

*ff* 1 *mf*

2

3 *L*ossesse tempo 9 *mf*

### Fagotto II

1

1 **4** Più mosso *ff*

*f*

*ff*

1

### Fagotto II

*p*

*p* *cresc.*

4

*ff*

# No. 8 MAZURKA

## Fagotto II

Tempo di mazurka

*ff*

1

*ff*

2

*p* *p* *ff*

2

1. 1 2. 1 3

*ff*

### Fagotto II

Tchaikovsky — Swan Lake Suite, Op. 20a

16

Fagotto II

8

*mf* *cresc.* *f* *ff*

9

*ff* *p*

2

3

10

*ff* *p*

11

*ff*

12 Più mosso
