

No 6. Scène.

M.F.R.
OK

Violino I.

π
Allegro agitato.

Violino I.

12

f *ff*

13 *Molto meno mosso.*

f *mf* *f*

14 *Allegro vivace.*

p *ff*

15 6

ff

Andante

PR
OK

Peter Ilyich Tchaikovsky
Swan Lake Suite, Op. 20a

Violini I

№1 Scène

Moderato *pte*
sf → *p*

cresc. **1** *f*

f

ff stringendo **2** Più mosso **1**

fff *pte* *dim.* *p*

Violini I

INTRADA

№2 Valse.

Tempo di Valse

pizz.
f

VALSE
6 4 arco

p

IV

p

ff

ff

mf

16

Violini I

- Staff 9:** Includes *V* and *p* markings.

Tchaikovsky — Swan Lake Suite, Op. 20a

4

Violini I

p

ff

ff

p dolce

p espress.

1. 1

2. *pizz.*

p

mf espress.

6

7

8 *atco*

Violini I

1. 2. 9 *p dolce*

3 *pizz.* 10 *arco* *p*

4 0 1 *p*

0 7 0 4

11 *sul G* *f* *arco* *ff*

Tchaikovsky — Swan Lake Suite, Op. 20a

6

Violini I

Violini I

№ 3 Danses des cygnes.

Violini I

Allegro moderato

M.F.R.
OK

Tchaikovsky — Swan Lake Suite, Op. 20a

№ 5 Danse hongroise. Czardas.

Violini I

Moderato assai

1 Allegro moderato

2 Vivace

Tchaikovsky — Swan Lake Suite, Op. 20a

14

Violini I

3 1

p

cresc.

3

ff

pizz.

p

arco

ff

Violini I

- Staff 1:** Features a melodic line with triplets (marked '3') and slurs.
- Staff 2:** Contains a boxed number '4' above a triplet, followed by slurs and accents.
- Staff 4:** Shows slurs and accents over the notes.
- Staff 5:** Continues the melodic development with slurs and accents.
- Staff 6:** Features slurs and accents.
- Staff 7:** Shows slurs and accents.
- Staff 8:** Includes slurs and accents.
- Staff 9:** Contains slurs and accents.
- Staff 10:** Ends with a double bar line and repeat signs.

№ 6 Danse Espagnole

Violini I

Allegro non troppo (Tempo di bolero)

Violini I

3 **Lostesso tempo**

1 1 3 V 4 V 3 4

p espress.

mf

ff

4 **Più mosso**

f

ff

№ 7 Danse Napolitaine

Violini I

Allegro moderato

1 Andantino quasi moderato

Molto più mosso

2 Presto

Eleventh staff of music, marked *ff* (fortissimo) and *arco* (arco). It features a fast, rhythmic eighth-note accompaniment with slurs and accents.

Violini I

- Staff 2:** Continues the melodic line with similar rhythmic patterns.
- Staff 4:** Continues the melodic development with slurs and accents.
- Staff 7:** Continues the melodic line.
- Staff 9:** Continues the melodic line.
- Staff 11:** Continues the melodic line.
- Staff 12:** Ends with a final melodic phrase and a trill.

№8 Mazurka

Violini I

Tempo di mazurka

Violini I

Violini I

4 pizz. p

arco

5 pizz. p

arco

6

7 8

Violini I

8

p cresc. *mf cresc.*

f *ff* *pizz.* *p* *pizz.* *p*

ff arco *ff arco*

9 10 11

2 3 0 1

ff

Più mosso

12

Violin I

COLONEL BOGEY

MARCH

KENNETH J. ALFOR

- Staff 7:** Continues the melodic line with slurs and accents.
- Staff 30:** Continues with slurs and accents.
- Staff 55:** Continues with slurs and accents.

Violin I

VIOLIN I

Aladdin

Alan Menken & Tim Rice

Arr.: John Glenesk Mortimer

The Cave Of Treasure Maestoso ♩ = 72

Photocopying is illegal.

A The Market

Prince Ali

B March ♩ = 112

C

EMR 4852

© 1992 WALT DISNEY MUSIC & WONDERLAND MUSIC

www.reift.ch

Copie légale

WARNER/CHAPPELL ARTEMIS MUSIC REPRODUCED BY PERMISSION OF FABER MUSIC

Facture N° Facture chez Kurt Maas

EDITIONS MARC REIFT CH-3963 CRANS-MONTANA (SWITZERLAND)

Orchestre Symphonique Azuréen

ALL RIGHTS RESERVED - INTERNATIONAL COPYRIGHT SECURED

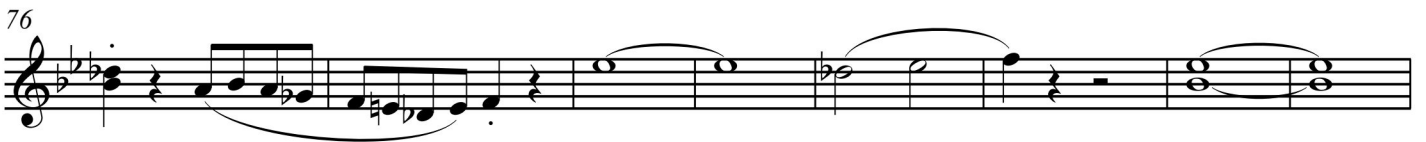

116 *mf* *f*

121 **F** **Grandioso** ♩ = 112 *ff*

128 **a tempo** ♩ = 112

134

139

144

A Whole New World
152 **G** **Medium beat** ♩ = 112
4 *mf espr.*

162 *mf*

168 **H** *f*

175

180

186

I
mf espr.

193

199

f

205

211

p

218

One Jump Ahead
Vivo ♩ = 126

f **6** *ff*

231

1 **2**

Aladdin & Jasmine - The Kiss

Slow ♩ = 72

301 *mf espr.* **2**

Arabian Nights

Allegro ♩ = 152

309 **4** *mf* *mf*

319

327 **3**

332 **L** *f*

337 **3**

343 **3**

349 *ff*

355

360 **3**

WASHINGTON POST MARCH.

1st VIOLIN.

SOUSA.

Recorded on CD - Auf CD aufgenommen - Enregistré sur CD

The Little Mermaid

VIOLIN I

*Introduction / Les Poissons / Kiss The Girl
Under The Sea / Happy Ending*

Alan Menken

Arr.: Ted Parson

Photocopying
is illegal.

Andante ♩ = 84 *Introduction*

mp

poco accel.

A **Poco più mosso** ♩ = 88

f

ff

rit.

f

mf

B **Tempo di Valse** ♩ = 190 *Les Poissons*

mf

mp

mf

C

mp

EMR 4864

© 1989 WONDERLAND MUSIC. THIS ARRANGEMENT © 2008 WONDERLAND MUSIC
WARNER/CHAPPELL ARTEMIS MUSIC. REPRODUCED BY PERMISSION OF FABER MUSIC
EDITIONS MARC REIFT CH-3963 CRANS-MONTANA (SWITZERLAND)
ALL RIGHTS RESERVED - INTERNATIONAL COPYRIGHT SECURED

www.reift.ch

Copie légale
Commande N° 1636722.
Jean-François Marchesini

78 *mf* **D**

88

98

107 *f*

117 **E** Latin Feel $\text{♩} = 120$ Kiss The Girl *mf* *mp*

128 *mf* **F**

135

142 *f* **G**

150 *mf*

157 *mf* **H** Latin Feel $\text{♩} = 96$ Under The Sea *rit.* $\frac{4}{4}$

166 *mf* *mp* **I**

173

181 *mf* **J**

188

196 **1.** **3**

205 *mf* **2.** *rit.*

212 **K** *f* **Vivo** ♩ = 128 *Happy Ending*

218

225 *ff*

232 *p cresc.* *mf* *ff*

From Walt Disney Pictures' PIRATES OF THE CARIBBEAN: THE CURSE OF THE BLACK PEARL
PIRATES OF THE CARIBBEAN

(A medley including: Fog Bound • The Medallion Calls • To The Pirates Cave •
The Black Pearl • One Last Shot • He's A Pirate)

VIOLIN 1

Music by **KLAUS BADEL**
Arranged by **TED RICKETTS**

"Fog Bound"
With a bounce

"The Medallion Calls"
Much Slower

29 Majestically

VIOLIN 1

56 3 60 *mf* *f marcato* *ff*

68 *marcato*

75 "To The Pirates Cave" Forcefully *marcato*

85

96 "The Black Pearl" Faster and Driving *mf*

VIOLIN I

110 A Little Faster

div.
accel. e cresc.
ff f

mf

118

f

127

ff

135

div.

142 Molto Marcato

ff

150

mp cresc.

159

mp cresc.

ff

(Time)

VIOLIN I

"One Last Shot"

167 Slow Rubato

173

"He's A Pirate"

181 Moderately Fast With Drive

191

199

205

Once Upon A Time In America

VIOLIN I

Ennio Morricone

Arr.: Ted Parson

~~Photocopying~~
is illegal!

Lento $\text{♩} = 60$

Medium
Swing $\text{♩} = 128$

Lento (straight) $\text{♩} = 69$

EMR 4919

© 1984 HAPAX INTERNATIONAL PICTURES AND NEUE WELT MUSIKVERLAG

REPRODUCED BY PERMISSION OF FABER MUSIC LTD

EDITIONS MARC REIFT CH-3963 CRANS-MONTANA (SWITZERLAND)

ALL RIGHTS RESERVED - INTERNATIONAL COPYRIGHT SECURED

www.reift.ch

68 **F** Lento, poco rubato $\text{♩} = 60$
p

77 poco animato $\text{♩} = 72$
mf

85 $\text{♩} = 60$ $\text{♩} = 72$
p *mf* *cresc.*

92 **G** Lento $\text{♩} = 80$
f *p* *mp*

102

113 Dixieland $\text{♩} = 108$ **H**
sfz *3 f*

120 1. 2.

127

135

MISSION: IMPOSSIBLE THEME

(From the Paramount Television Series MISSION: IMPOSSIBLE)

VIOLIN 1

By LALO SCHIFRIN

Arranged by CALVIN CUSTER

VIOLIN 1

60

68

72

mf

f

mf

cresc.

f

cresc.

ff

Handwritten annotations include: *n*, *V*, *2*, *1*, *3*, *mf*, *f*, *cresc.*, *div.*, *ff*.

Richard Strauss
Also Sprach Zarathustra, Op. 30

Violino I^a.

(1. 2. 3. & 4tes Pult.)

Sehr breit.
Contrafagott Tromba

fff *ff* *f* *cresc.* *immer breiter* *rit.* *a tempo* *breiter werden* *Corno III u. IV (in F)*

Mässig langsam, mit Andacht.
1. Pult (geteilt) *oppress*
2. & 3. Pult

pp *mf* *espr.* *(mit Dämpfer)* *pp*

cresc. *mf* *2*
dim. *Dämpfer weg.* *mf* *espr.*

mf *espr.* *pp* *(geteilt)*

1. 2. 3. Pult
cresc. *mf* *espr.* *cresc.* *f* *cresc.* *ff*
4. Pult *cresc.* *f* *cresc.* *ff*

mf *espr.* *f* *ff* *cresc.* *f* *cresc.* *ff*

1. 2. 3. *pp* *pp* *3* *1*
pp *pp* *8* *1* *ritard.*

pp *pp* *ritard.* *1*

The Lion King

Hans Zimmer
Elton John
Tim Rice
Arr.: Ted Parson

VIOLIN I

Lento $\text{♩} = 72$ *This Land*

~~Photocopying is illegal.~~

A Afro Pop $\text{♩} = 92$ *Circle Of Life*

D *I Just Can't Wait To Be King* Afro Swing $\text{♩} = 100$

EMR 4862

© 1994 WONDERLAND MUSIC CO. WALT DISNEY MUSIC CO.

THIS ARRANGEMENT © 2007 WONDERLAND MUSIC & WALT DISNEY MUSIC

Facture N° Facture chez Kurt MaaßWARNER/CHAPPELL ARTEMIS MUSIC - REPRODUCED BY PERMISSION OF FABER MUSIC

EDITIONS MARC REIFT CH-3963 CRANS-MONTANA (SWITZERLAND)

ALL RIGHTS RESERVED - INTERNATIONAL COPYRIGHT SECURED

www.reift.ch

Copie légale

Orchestre Symphonique Azuréen

65 *mf*

72 *f* **F** *mf*

80 **G**

88 *cresc.* *f*

97

106 **H** *mf*

I *Lento* ♩ = 80 *Straight Under The Stars*
1 solo *mf espr.* *tutti* *mf*

124 *rit.* **J** *Shuffle Reggae* ♩ = 84
Hakuna Matata 1 *mf*

134

141 **K**

149 **L** *f*

156

164 *mf*

Slow ♩ = 76 *Can You Feel The Love Tonight*

171 **M** *mf* **N** solo if no viola *f espr.* others play *pp*

177 *p* all play *mf* **O**

184

190 **P** *f*

196 **Q** *mf*

203 **R** *f*

209 *ff* *rit.*

Suite from
The Stars Wars™ Epic - Part II

VIOLIN I

By John Williams
Arranged by Robert W. Smith

from Star Wars, Episode IV: A New Hope

IV. Princess Leia's Theme

Gently
div. V

mp *mp* *mf*

1 2 3 4 5 6 7 8 9 10 11 12 13-14 15 16 17 18 19 20 21 22 23 24 25

mp *mf* *mp* *f* *mp* *allargando* *p*

rit.

from Star Wars, Episode V: The Empire Strikes Back and Episode VI: Return of the Jedi

V. The Imperial March (Darth Vader's Theme)/The Forest Battle

Menacing and Forceful

f *sfz* *mf* *sfz* *sfz* *sfz* *sfz* *sfz* *sfz* *sfz* *sfz* *sfz* *sfz* *sfz* *sfz*

1 2 3 4 5 6 7 8 9 10 11 12 13 14 15-16

div. 3 *simile* *div. 3* *div. 3* *div. 3* *div. 3* *div. 3* *div. 3* *div. 3* *div. 3* *div. 3* *div. 3* *div. 3* *div. 3* *div. 3*

3 *3* *3* *3* *3* *3* *3* *3* *3* *3* *3* *3* *3* *3* *3*

15 **Presto** *2*

Violin I - 2

17 *f* 18 19 20 21

22 23 24 25

26 27-28 29 30 *f* Optional lower octave should only be played if necessary.

31 32 33-34 35 36 *sfz*

37 A la "Can-Can" *mf* 38 39 40 *mf*

41 42 43 44 45 *ff*

46 Building *ff* 47 48 49

50 51 52 53 *mp*

54 55 56 57 *f*

58 59 60 61 62 63 *div.*

Violin I - 3

from Star Wars, Episode I-VI
VI. Star Wars (Main Title)

Majestic!

Stately, L'istesso tempo

1 *ff* 2 3 *poco rall.* 4 *f* 5

6 7 8 9 10 *div.* 11

12 13 14

15 16 17

18 19 20 21 *div.* 22

23 24 *div.* 25 26 27

28 29 30 31 32 *f*

Violin I - 4

THEME FROM E.T.

(The Extra - Terrestrial)

1st Violin

JOHN WILLIAMS
Arranged by James D. Ployhar

Andante

mf

ff

f

mp *mf*

mp *mf* *mp*

mf

cresc. *f*

1st Violin

Handwritten annotations: *V*, *n*, *4*

Boxed annotations: **E**, **G**, **F**, **H**

Performance markings: *arco*, *pizz.*, *sfz*, *f*, *ff*, *div.*, **Brillante**, *mf rall.*, *p*

THE PINK PANTHER

1st VIOLIN

Music by HENRY MANCINI
Arranged by VICTOR LOPEZ

Moderate rock $\text{♩} = 120$
div.

1 *mf* 2 3 4 5 6

7 8 9 10 11 12 13 14

15 16 17 18 19 20 21 *sim.* 22 23 24 25 26 27 28

29 30 31 32 33 34 35 36 37 38 39 40 41 42 43 *sim.* 44 45 46 47 48 49 50

51 52 53 54 55 *decresc.* 56 57 *mp* 58 59 *p* 60 *f* *div.*