

Once Upon A Time In America

1st B \flat
CLARINET

Ennio Morricone

Arr.: Ted Parson

Lento $\text{♩} = 60$

Photocopying
is illegal!

Medium Swing $\text{♩} = 128$

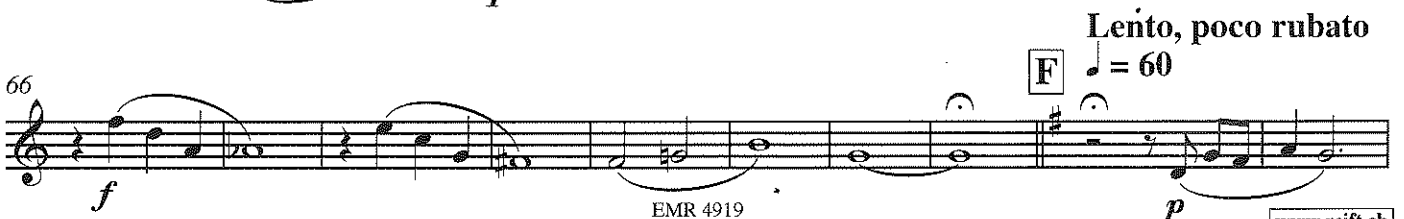
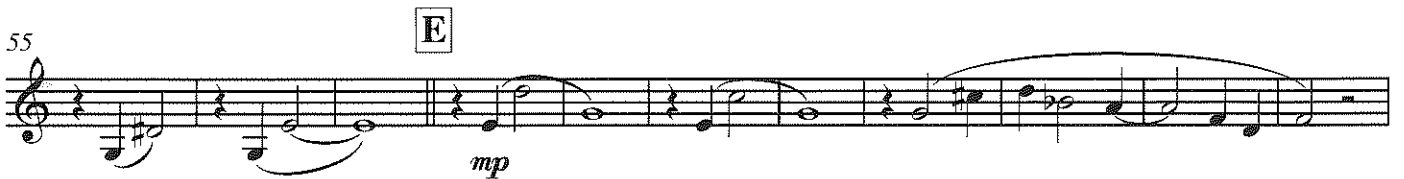
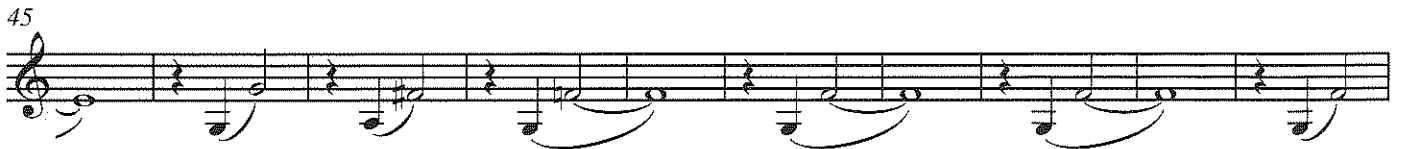
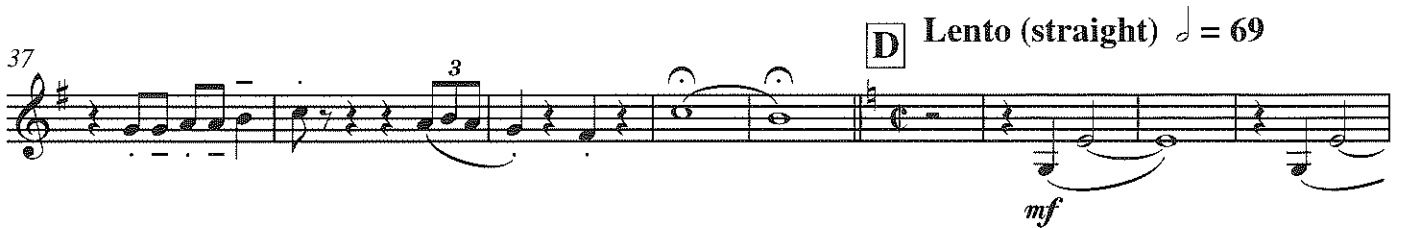

EMR 4919

76 **poco animato** ♩ = 72

83 ♩ = 60 ♩ = 72

90 **Lento** **G** ♩ = 80

98

104

110 **Dixieland** ♩ = 108 **H**

118

126

135
