

Once Upon A Time In America

CONTRABASS /
BASS GUITAR

Ennio Morricone

Arr.: Ted Parson

Photocopying
is illegal!

Lento $\text{♩} = 60$

Medium Swing $\text{♩} = 128$

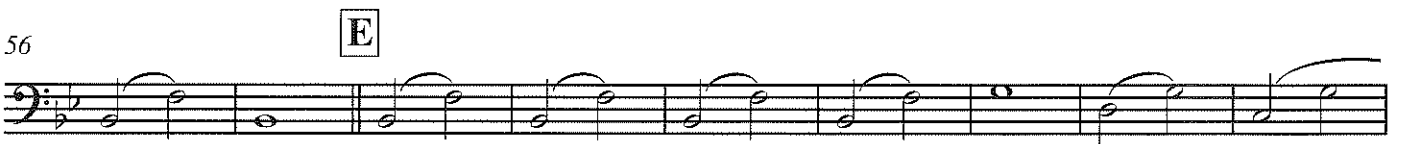
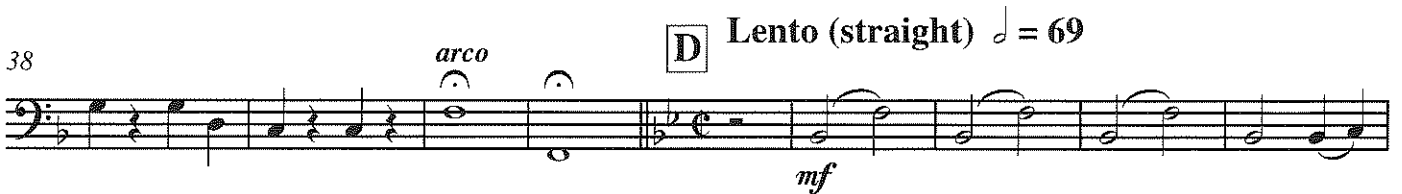
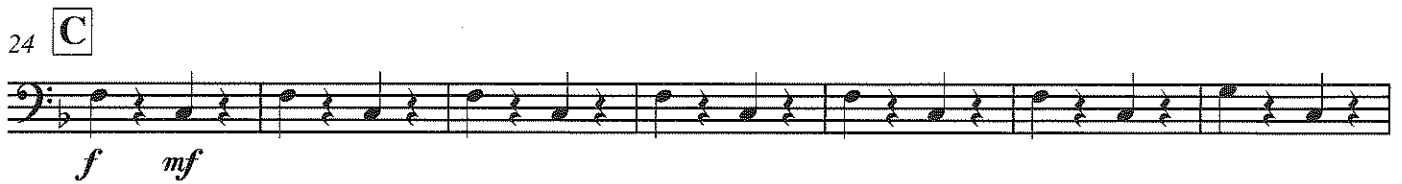
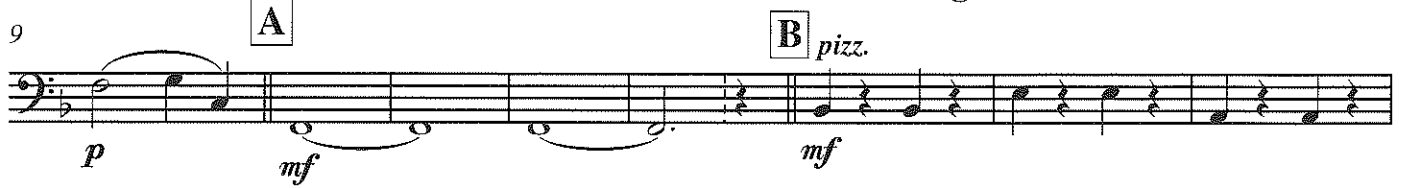

EMR 4919

65

74 **F** Lento, poco rubato ♩ = 60

poco animato ♩ = 72

84 ♩ = 60

♩ = 72

93

G Lento ♩ = 80

105

Dixieland ♩ = 108

115 **H** pizz.

122

129

136
