

Once Upon A Time In America

2nd BASSOON
(optional)

Ennio Morricone

Arr.: Ted Parson

Lento $\text{♩} = 60$

Photocopying
is illegal!

Medium Swing $\text{♩} = 128$

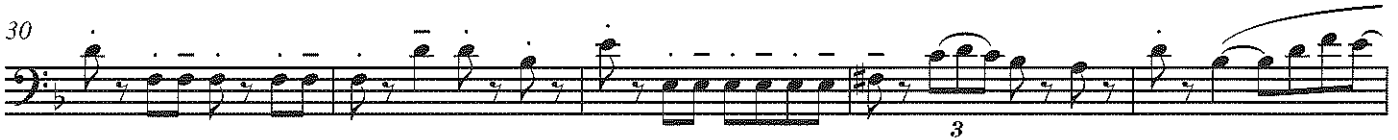
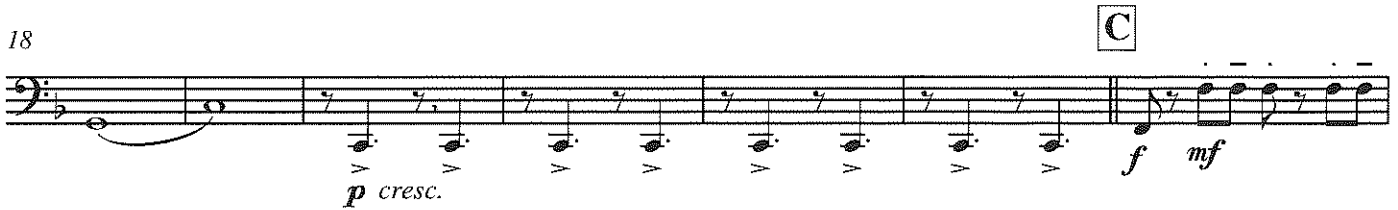
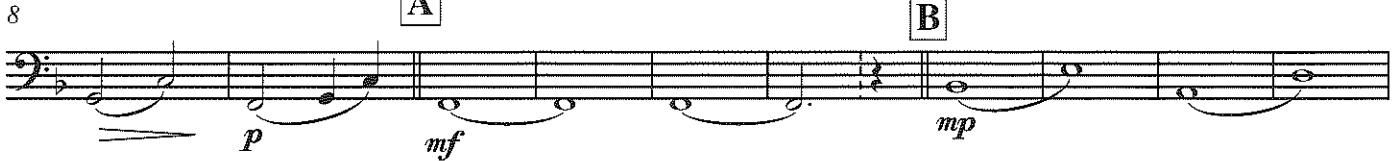

D Lento (straight) $\text{♩} = 69$

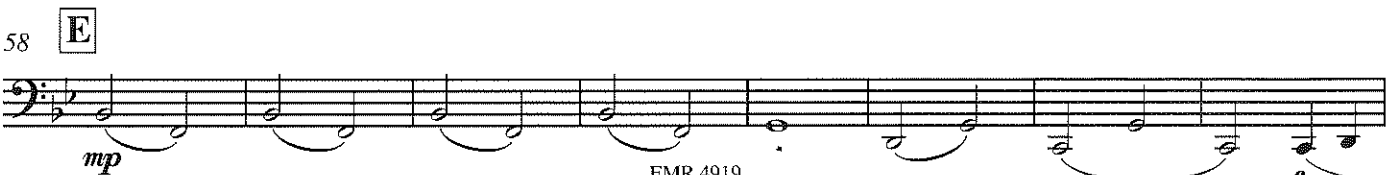

EMR 4919

66

74 **F** Lento, poco rubato ♩ = 60 poco animato ♩ = 72

85 ♩ = 60

♩ = 72

93 **G** Lento ♩ = 80

103

113 Dixieland ♩ = 108 **H**

