

The Little Mermaid

VIOLIN II

Introduction / Les Poissons / Kiss The Girl
Under The Sea / Happy Ending

Alan Menken

Arr.: Ted Parson

Andante ♩ = 84 Introduction

poco accel.

Photocopying
is illegal.

10

A Poco più mosso ♩ = 88

17

26

rit.

B Tempo di Valse ♩ = 190 Les Poissons

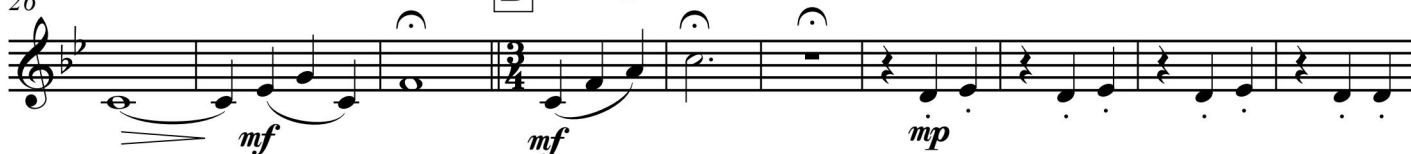

36

45

54

63

C

72

EMR 4864

© 1989 WONDERLAND MUSIC. THIS ARRANGEMENT © 2008 WONDERLAND MUSIC
WARNER/CHAPPELL ARTEMIS MUSIC. REPRODUCED BY PERMISSION OF FABER MUSIC
EDITIONS MARC REIFT CH-3963 CRANS-MONTANA (SWITZERLAND)
ALL RIGHTS RESERVED - INTERNATIONAL COPYRIGHT SECURED

www.reift.ch

81 D

mf

90

99

108

f

117 E Latin Feel ♩ = 120 Kiss The Girl

3

mf mp

128 F

mf

134

141 G

f

147

1.

153 H Latin Feel ♩ = 96 Under The Sea

4

mf rit.

2.

166 *mf* *trmw* **I** *mp*

172

181 **J** *mf*

188

196 **1.** **3**

205 **2.** *mf*

211 **K** *rit.* **Vivo** ♩ = 128 *Happy Ending* **1** *f*

218 **3** *p* **3** *ff*

226 **3** **3** **3**

233 **3** *p cresc.* *mf* *ff*
