

VIOLIN I

# Aladdin

Alan Menken & Tim Rice

Arr.: John Glenesk Mortimer

## The Cave Of Treasure Maestoso ♩ = 72

Photocopying is illegal.

### A The Market

### Prince Ali

### B March ♩ = 112

### C

EMR 4852

© 1992 WALT DISNEY MUSIC & WONDERLAND MUSIC

www.reift.ch

Copie légale

WARNER/CHAPPELL ARTEMIS MUSIC REPRODUCED BY PERMISSION OF FABER MUSIC

Facture N° Facture chez Kurt Maas

EDITIONS MARC REIFT CH-3963 CRANS-MONTANA (SWITZERLAND)

Orchestre Symphonique Azuréen

ALL RIGHTS RESERVED - INTERNATIONAL COPYRIGHT SECURED

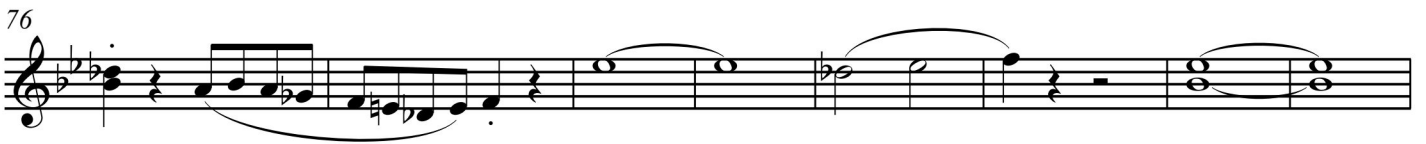

116 *mf* *f*

121 **F** **Grandioso** ♩ = 112 *ff*

128 **a tempo** ♩ = 112

134

139

144

152 **G** **A Whole New World** **Medium beat** ♩ = 112 *mf espr.*

162 *mf*

168 **H** *f*

175

180

186

**I**

*mf espr.*

193

199

*f*

205

211

*p*

218

**One Jump Ahead**  
Vivo ♩ = 126

*f* *ff*

231

**1** **2**

238 J

244

249

254 4

263

270 K *mf*

276

285

290

295

*Aladdin & Jasmine - The Kiss*

Slow ♩ = 72

301 *mf espr.* 2

*Arabian Nights*

Allegro ♩ = 152

309 4 *mf* *mf*

319

327 3

332 *f* L 3

337 3

343 3

349 *ff*

355

360 3