

TUBA

# Aladdin

Alan Menken & Tim Rice

Arr.: John Glenesk Mortimer

## The Cave Of Treasure

Maestoso ♩ = 72

Photocopying is illegal.

9 **A** The Market

### Prince Ali

14 **B** March ♩ = 112

41 **C**

56 **D**

63

EMR 4852

© 1992 WALT DISNEY MUSIC & WONDERLAND MUSIC

Copie légale

Facture N° Facture chez Kurt Maas

Orchestre Symphonique Azuréen

WARNER/CHAPPELL ARTEMIS MUSIC REPRODUCED BY PERMISSION OF FABER MUSIC

EDITIONS MARC REIFT CH-3963 CRANS-MONTANA (SWITZERLAND)

ALL RIGHTS RESERVED - INTERNATIONAL COPYRIGHT SECURED

www.reift.ch

70

78

86

94

101

109

117

125

**F** Grandioso ♩ = 112 a tempo ♩ = 112

132

140

149

*A Whole New World*  
 Medium beat  
**G** ♩ = 112  
 20

174 **H**

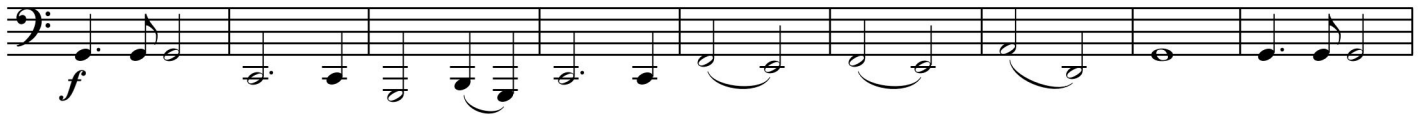

183

192 **I**

8

208

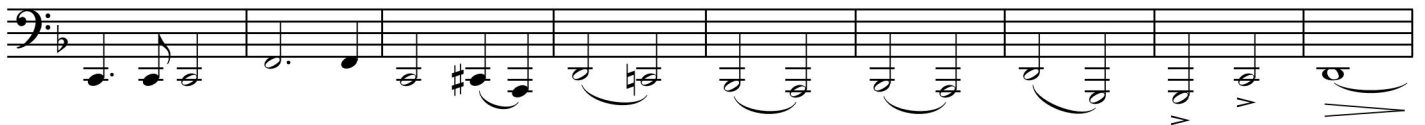

217

**One Jump Ahead**  
Vivo ♩ = 126

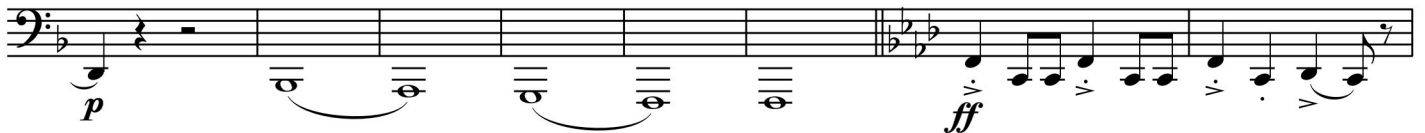

225

231

237

**J**  
2

245

253

260

271

279

287

*Aladdin &  
Jasmine -  
The Kiss*  
Slow  $\text{♩} = 72$   
8

295

*Arabian Nights*  
Allegro  $\text{♩} = 152$

309

336

343

351

358
