

N°7. FINALE II.

In *DO*

Allegro brillante

CORO DI ZINGARELLE

Allegro moderato

CORO DI MATTADORI

Allegro assai mosso

Allegro assai mosso

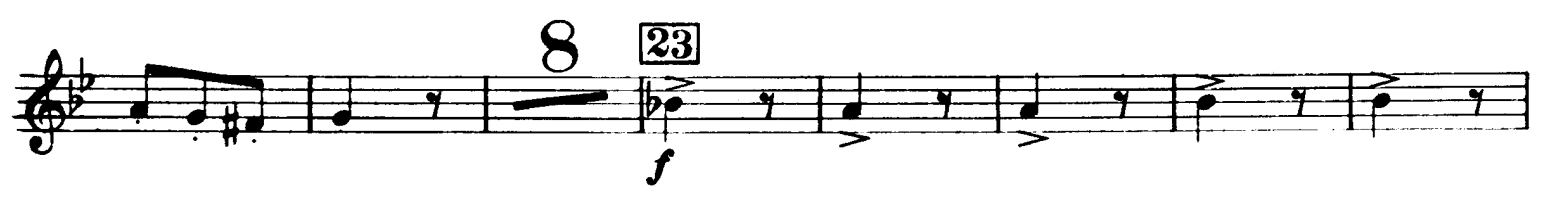

SEGUITO DEL FINALE II.

Allegro 26
 In *Sib* **20.** **Allegro agitato**
