

GIUSEPPE VERDI

Inno delle Nazioni

CORNO II. in Re

Allegro sostenuto

2 **4** *Meno mosso* **HORN II** *Allegro vivo*
14 *miracoli del*

5 *genio*
ff 11 *un grido di tri-*

-onfo
ff *e un ululante urlo* 2

6 *Sargo* **7** *allarg.*
campo di bat-taglia 8 8 3 *oggi non v'ha*
(I. III. IV) *pp*

a tempo 3 *di laudi un can-to* *morendo*
p

8 *Andante mosso*
10 *p*

7

mf

9 13

10 *Poco più mosso*
p

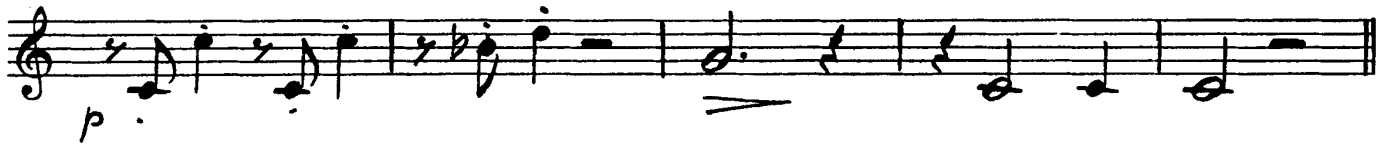
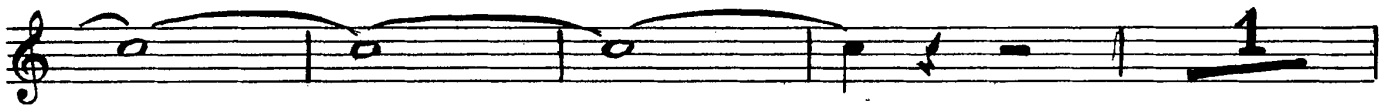

12 I. Tempo

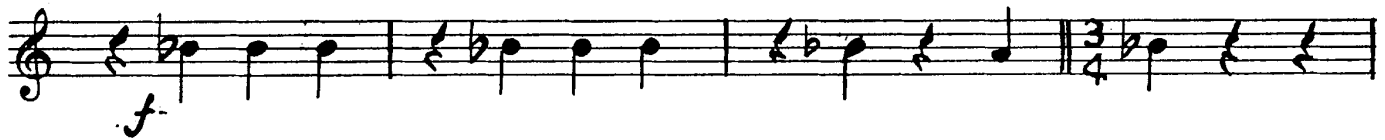

13 Allegro

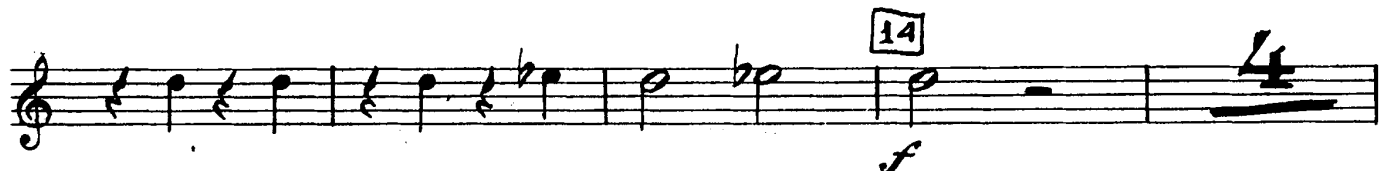

HORN II