

Oboe 2 (= Cor Anglais)

# STABAT MATER

KARL JENKINS

## 1. Cantus lacrimosus

With piety  $\text{♩} = 64$

Ob 1

Oboe 2 (= Cor Anglais)

84 **2** **F**  
*mp legato* *cresc* *f*

93 *dim*

101 **G** **4** **1** **1**  
*p* *mf*

111 **1** **1**  
*mp legato*

117 *cresc poco a poco*

122

128 *poco f*

136 **8** **H** **16** **I**  
*mf* 3 3 3 3 3 3 3

162 3 3 3 3 3 3 3 3 3

165 3 3 3 3 3 3 3 3 3

Oboe 2 (= Cor Anglais)

168

171

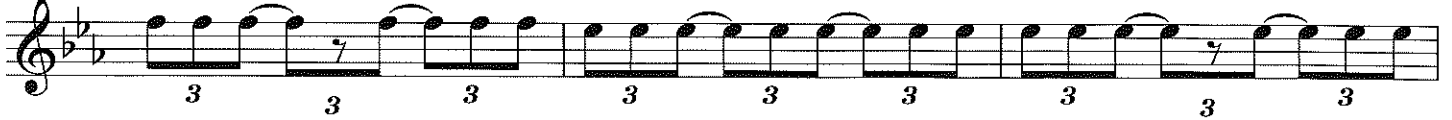

174

177

180

183

186

189

2. Incantation

TACET

3. Vidit Jesum in tormentis

With torment  $\text{♩} = 48$

Oboe 2 (= Cor Anglais)

64 **E**  
poco *f* legato

67

70

73

take C Ang

# 4. Lament

Cor Anglais

Sorrowfully ♩ = 48

molto rit

**A** a tempo ♩ = 48

10 1 1 9

22 Solo **B** *mp molto espress*

27

31 *molto rit* **C** a tempo ♩ = 48 *molto rall* *pp*

# 5. Sancta Mater

Cor Anglais

Relentlessly  $\text{♩} = 70$

Oboe 2 (= Cor Anglais)

43 **7** **D**

53

57 **11**  
*cresc*

60 **9** **9**

62 **9**

65 **f**

68

71 **E**

74 **mf**

77

Oboe 2 (= Cor Anglais)

80 **F** *mf*

84

89

94 **G** *f*

99

102

106 **H**

109

112 **7**

Oboe 2 (= Cor Anglais)

122

*f* 5

126

130

*mf sub, cresc* 11

133

9

136

139

142

# 6. Now my life is only weeping

Cor Anglais

Tearfully ♩ = 48 Solo

1

2 A 10

16 B (Solo) mp

20

24 3

30 C 10 D mp 3 3 3

42 take Oboe 2 rit 1

# 7. And the Mother did weep

TACET

# 8. Virgo virginum

**Pleadingly** ♩ = 120  
Oboe

8 A 7 B 8

24 **C**  
Soprano

Vir - go vir - gi - num

4 D 12

43 **E**

*mp*

4

53 **F** **G**

8 F 23 G

*mp*

88

4

97 **H** **I** **J**

10 H I 15 J 16

# 9. Are you lost out in darkness?

With a sense of desolation  $\text{♩} = 54$   
If no 'ethnic' woodwind 2nd Oboe to play C Anglais

**A**

9

Cor Anglais  
Solo in lieu of 'ethnic' woodwind

9

*mf*

**B**

3

4

Is \_\_\_\_\_ your sleep, \_\_\_\_\_ your si- lence,

**C**

8

**D**

5

*mp*

*mp*

**E**

6

*poco mf*

6

**F**

3

*ppp*

64

# 10. Ave verum

Grave  $\text{♩} = 52$  rit **A** a tempo

11

22

29

42

49

55

take Oboe

11. Fac, ut portem Christi mortem

TACET

# 12. Paradisi gloria

Andante  $\text{♩} = 70$

8 **A** 4 Ob 1 **B** 4

19 Ob 1 **C** 4 *p*

27 **D** Ob 1 6 7 *pp cresc*

41 *p cresc* *f*

45 **E** *f*

47

49

51

53

55

57

Oboe 2 (= Cor Anglais)

59

61

64

66

70 **F** 1-7 4

75 7

79

84

87

92 **G**

96

Oboe 2 (= Cor Anglais)

99

102

106

109 **H** ♩ = ♩. (♩. = 140)  $\frac{12}{8}$  8:6 8:6

112 8:6

115 8:6

118 8:6 8:6

121  $\frac{4}{4}$

124 ♩ = ♩  $\frac{4}{4}$  8:6  $\frac{12}{8}$

127 8:6 8:6