

Viola

STABAT MATER

KARL JENKINS

1. Cantus lacrimosus

With piety ♩ = 64

19 *mp* *sim* **A**

25

31 *sim* *cresc*

37 *mf* **B**

44 *mp* **C**

51

58 *cresc*

63 *f* *ff* **D** *trem*

69 *mp* **E**

Viola

78

86

92

100

107

112

117

123

130

137

Viola

3a

144 **H**

150

156

162

171

180

187

Viola 2. Incantation

TACET

3. Vidit Jesum in tormentis

With torment $\text{♩} = 48$

Solo

pp

6 Tutti pp

12 Solo A

gli altri mp

div

mf

mf

16

mf

mf

20 B Tutti p

27 mf

Viola

33

37

41

46

51

55

64

68

72

4. Lament

Sorrowfully ♩ = 48

div *V* unis *V* *V*

pp *mf* *pp* *cresc*

9 sempre div *A* *molto rit* *a tempo* ♩ = 48

mp *pp*

17 *B*

mp

25 *div* *molto rit*

cresc *mp*

33 *C* *a tempo* ♩ = 48

pp

39 *molto rall*

mp *pp*

Blank Page

5. Sancta Mater

Relentlessly ♩ = 70

1 *f*

4

7 **A** *mf*

11

18

26 **B**

29 *f*

32 **C** *mf*

36

45

Viola

51 **D**
poco f
10

57
11 *cresc*

62
f

66

69

72 **E**

77 **F**
mf
sim

84

90

96 **G**
f

Viola

101

104

109

118

124

128

132

135

139

142

6. Now my life is only weeping

Tearfully ♩ = 48

1 **A**

p

8

mp *p*

15 **B**

mp

22

mp *p* 3

29 **C**

3

35 **D**

p

42 **rit**

mp 3 3

Blank Page

7. And the Mother did weep

Lento $\text{♩} = 60$

Viola

u

u u

64 **C** Tempo primo ♩ = 60

8. Virgo virginum

Pleadingly $\text{♩} = 120$

sempre pizz

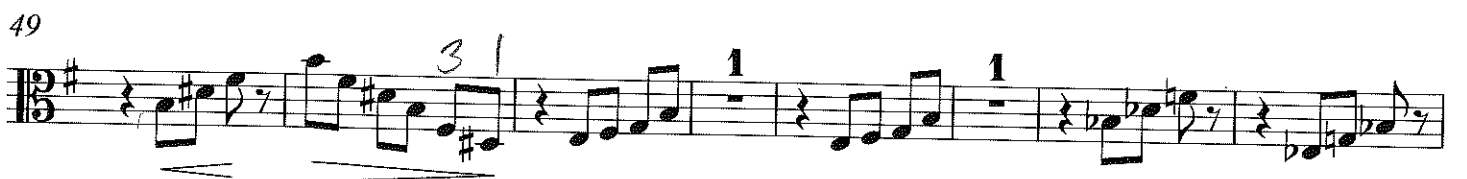

71

78

85

92

99

106

113

120

127

134

140

9. Are you lost out in darkness?

With a sense of desolation $\text{♩} = 54$

arco

8 **A** *p* *div*

9 *unis* *mp* **B** *p*

17 *cresc* *mp*

25 **C** *p*

33 *mp* **D**

40 *mf*

47 **E**

54 *poco f* *Solo* *p* **F** *Tutti* *ppp*

62

Viola 10. Ave verum

Grave $\text{♩} = 52$
con sord

rit **A** a tempo

6 *p*

12 **B** *mp cresc mf mp mf*

18 *mp mf mp mf mp*

24 **C** *p*

29

34 **D** *mp mf mp mf*

39 **E** *mp mf mp mf mf sub p*

44

48

53 *molto rall*

11. Fac, ut portem Christi mortem

TACET

12. Paradisi gloria

Andante $\text{♩} = 70$

senza sord

pppp cresc poco a poco

5 *pizz 1-10* **A** 5 10

ppp cresc poco a poco

15 **B** arco unis

(cresc) (cresc)

20 **C**

(cresc)

25 1-19 5

(cresc)

33 **D** 10 15

(cresc)

43 19 **E** *nv* *f* *f* 10

(cresc) *f* *f*

46 10

(cresc)

48 7 9 10

(cresc)

50

50

53

53

56

56

58

58

62

62

64

64

66

66

68

68

70

70

Viola

73 5 10

82 15

90 20 **G** 25

98 28 1-10

102 5 10

110 **H** ♩ = ♩. (♩. = 140)

113

117

120

126